Los Angeles Daily Herald.

VOLUME I. | LOS ANGELES, SUNDAY, NOVEMBER 2, 1873. | NUMBER 28.

Los Angeles Herald.

Is Published every morning except Monday, by THE HERALD PRINTING COMPANY.

OFFICE—Herald Steam Book and Job Printing House, Spring street, opposite the Court House.

JOE GORTON'S PASSENGER.

The day was drawing to its close, chill and raw. Lake Village was always gusty, but, just now, the wind was having its own way more than usual, and any passer through the long, bleak street, happening to glance at the window of the little water-side tavern, might well have been tempted by the bright fire and good company inside the bar.

There were the usual afternoon loafers, with the exception of one small, wiry looking man, a stranger, who, had stopped to take a glass of some thing hot, and who, at the moment, was evidently the centre of general interest.

"But what is it you know, anyhow, stranger?" asked one of the group. "Come, now, among friends."

"Never you mind," answered the man addressed; "I know enough to shut up John Sawyer a pretty spell, if not to make him swing, and I know how to tell it when the right time comes. Don't you be afraid for that. The day's getting on," he added, abruptly rising and turning toward the window, "and your duck pond don't look over agreeable just now. Who's a good boatman hereabouts? for if I'm spilt, I can't swim."

"Joe Gorton's your man," was the answer; "he couldn't tip over if he tried, couldn't Joe."

"Why don't you wait till to-morrow, stranger, if you're afeard o' the weather? and them clouds over there do look kinder pesky," said the landlord of the Lakeside House, turning a practiced eye on the gray, commingling outlines of lake and sky.

"Well, fact is," said the other, "I'm acquainted over in Milham, and if it's all the same to you,"—with a wink,—"Id rather be there than here; so, if you'll hunt up this Joe what's his-name, I'll be obliged."

The landlord, resenting the wink and the insinuation, opened the door and called out, rather sulkily, to some one in the next room: "Margy, run down to the water and tell Joe there's a passenger here."

In another moment the house door closed, and a tall, slight girl's figure, with a shawl over its head, might be seen hurrying down to the water side.

Joe Gorton, busy about his boat, heard his name called, and, looking up, saw the girl, Margy. The harp wind had blown out stray locks of her crisp, black hair from under the red shawl, but the hectic flush in the cheeks and feverish brightness in the dilated eyes were not all the wind's work. She came close to the young boatman, who raised himself up, facing her.

"Joe," she said, "there's a passenger waiting up to the house;" she laid her hand on his arm and glanced cautiously around before adding, in a whisper: "Joe, if once that man once reaches the other side, it's all up with father."

"What's that, Margy?" said the boatman, looking wonderingly at her.

"I tell you I heard it; he'll bring it home to him, he says so, he's come a'purpose. It's father's chance clean gone if you take him cross."

"Do you mean to say I should refuse to take him, Margy?" said Joe slowly.

"What good would that do?" said the girl, impatiently. "Kelly, or some of them would take him fast enough; "What's father's life against a fare? No, it's you must take him, Joe, and then if anything happens," sinking her voice to a meaning whisper, "nobody but you and me's the wiser."

"Margy, what's that you're thinking?"

"I can't help it!" cried the girl, passionately, twisting her fingers in the shawl fringe till it snapped. "He's my father, and never was a better but for the drink—you know yourself, everybody says so—and if you could hear that man up there laughing and boasting he'll hang him! Joe you'd find it hard to keep your hands off of him; but I don't ask you to so much as touch a finger to him, only, if the boat turns over, he can't swim. I heard him say so, and then father's saved, and nobody the wiser, for the best boatman that ever was might have an accident a squally night like this."

"There, there, Margy, be still, poor girl, you don't know what you're saying," interposed Joe.

"Yes I do," said she, passionately; "never you think that, Joe Gorton. I tell you it lays with you to save father or to kill him. Yes, and me too, for I'll never live over the day, that I swear, so you choose between us. "Hark!" she turned to listen. "I can't stay." She pressed her hand heavily on his shoulder, looking piteously into his face. "Joe, if you ever loved me, save that poor old man!"

And before he could answer she was gone, leaving him looking after her like one in a dream,

The clouds were getting lower and heavier, as the boatman set off with his passenger.

"Looks as if we should have a spell of weather," said the latter, glancing from the leaden sky to the leaden water. "Hope you're what they cracked you up to be, for if I got a ducking here I shouldn't find myself again in a hurry."

"Well I'm as good as they average, I reckon, mister—I didn't hear your name," said Joe, looking up inquiringly.

"Peter Groom is my name and one I ain't ashamed of; it'll be pretty well known in these parts by this day week, I'm thinking," and the man smiled a smile not pleasant to see.

"How's that?" said Joe, anxious to betray no previous knowledge.

"I've come to give evidence in a trial that's coming off in your town," answered Groom, motioning toward the Milham shore. I've traveled nigh 500 miles on purpose to do it, and I'd travel 500 more if 'twas needed."

"Is it the Sawyer trial, you mean?" asked Joe, carelessly. "People have been saying there ain't evidence enough to make a case, but I 'spose then there's something new turned up

"I should rather think so; something that'll make a case that 'll hold John Sawyer as tight as his coffin."

Joe clinched his hand on the oar. He was beginning to understand Margy's hatred for this man, with his open exultatioh in the ruin he was going to work.

"I'm sorry for the old man," he said, after a pause, "and so are most folks about here. Wilson was known for a bully, and if Sawyer really done it, 'twas that—that and the drink, for when he's himself he wouldn't hurt a woman."

"You've no need to tell me anything about John Sawyer," said the other shortly. "I knew him before you was born, before ever he came to these parts."

"Well," said the boatman, "You've a queer notion of old acquantance sake then, that's all."

"I'll give him a swing for old acquaintance sake, if I can," replied Groom, with a scowl.

Joe drew a quick breath.

"*Can* you do that?" he said.

"That or a lifer. I tell you, man, I saw it done."

"Yon saw Sawyer kill Wilson?" exclaimed Joe, stopping short on his oars.

"I saw him strike the blow that killed pim, and that comes to pretty near the same thing, I take it."

"But how is it you kept back all along?"

"Well it's like this," said Groom, who seemed to be in a more communicative mood than before; "the day of the murder—to begin at the beginning—I happened to be passing through Milham, and I stopped over a there train to see a man I had dealings with. He lived out of town, a lonesome road part of the way across some fields. I did my business and started back again alone, as I had come. Half-way, or thereabout, I heard a cussing and quarreling in the next field—right close to my right ear it sounded, only I couldn't see anything for the high hedge. 'What's up?' thinks I, 'better take a peep.' T'was an uncommon fine night: moonlight you could almost see to read by, and I knew Sawyer the moment I saw him. His face was turned exactly towards me, and ugly enough it looked then. The next minute I saw him strike out and the other man went down like a log.

"And you let him lay" interrupted Joe, in his excitement. "You never called for help nor nothing?"

"What for?" said Groom, carelessly' "I thought t'was just a drunken quarrel—I knew what Sawyer was—and I left them to settle it between themselves. I had to look sharp for the next train, so I hurried back to the hotel, and none too soon either. I never thought a thing about the matter till I heard John Sawyer was going to be tried for murder, and talking this way and that, I found that the time and the general circumstances agreed with that evening, so then, I knew I had seen the thing done."

Groom paused a moment, and when he resumed it was in an abstracted tone.

"'Twasn't particularly convenient for me to leave my business just then; if it'd been anybody else, I'd likely have left the poor devil to sink or swim, as might be! but John Sawyer, I tell you," he continued, through his set teeth, as, catching the boatman's eye, he appeared suddenly conscious of a listener "I'd let all I've got go to rack and ruin for the pleasure of seeing John Sawyer stand there, a disgraced and convicted man, and say to him, ''Twas me that did it.!'"

There was something in Joe Gorton's breast on which the fierce words and manner jarred painfully. He was no preacher, this poor, untaught boatman; he did not know how to tell the man before him that the promised revenge was cruel and cowardly; but he felt that, even setting aside Margy's interests, there was something in it which aroused all his instincts of resistance. He shook his head as he thought about it.

"That's a feeling I can't make out," he said half aloud.

"Can't you?" said Groom shortly, supposing the remark addressed to himself. "Have you got a sweetheart young man?" he added abruptly, after a short pause.

"A sweetheart?" repeated Joe, startled at the associations connected with the question, and the man who had put it.

"Well you've no cause to be shy of owning it," said Groom, who had noticed the movement. "A sweetheart, when she's the right sort is what no one need be ashamed of. I had one myself when I was your age,"—and he stopped a moment—"I don't s'pose you'd ofteu see her like; I never did. There was a girl up at that place, that tavern there, had a kind of look of her about the eyes and forehead, but nothing to compare—I had a friend, too;—well, it ain't much of a story," Groom broke off with a dry laugh, "and I don't know hardly why I mention it at all, only, maybe, it 'll help you make out what seems to puzzle you. The long and the short of it is, that my friend—mind that, youngster—my *friend*—cheated me out of my sweetheart. I ain't much to look at, I know; never was; but I could care for a woman just as much as if I'd been six foot high, and fresh as a rose; and I'd take my oath she cared for me, too, till he came between us with a false tongue enough to turn any girl's head. Well, he came off first best; she left me and went away with him. I swore then, boy," said Groom, looking darkly in his listener's earnest face, "that, if ever my day come, I'd be even with John Sawyer; I never thought t'would, but it has, and do you think I'd let my chance slip now? No, by G——!" and the man brought down his fist with a force that shook the boat-side.

"That was hard times, sure enough," said Joe, thoughtfully; "but, Mr. Groom, you was speaking, just now, of a girl up at the tavern there. She's my sweetheart, and," added the boatman, slowly, "she's Sawyer's girl—his only child!"

"No!" exclaimed Groom, evidently moved by the intelligence. "Hetty's child," he muttered to himself, "Hetty's child!"

"Yes," said he, eagerly; "don't forget whose child she is, and that you'll make her suffer along with the old man."

"Ah," said Groom, "that's all very well, but I don't forget, neither, whose child she is, on the other side. No! I'm sorry for the girl, and for you, youngster, since you've an interest in her, but I'd have my pay out of John Sawyer now, if I was to die for it."

Joe's grasp tightened convulsively on his oar. Was the man crazy, thus to make a boast of the misery he would cause before one whose advantage and opportunity alike was to insure his silence? who had him almost as completely at his mercy here on this unfamiliar element as if they had been alone in all the earth? If he were to die for it! Every plunge of the dark water seemed to be repeating these words. The boatman roused himself with a start at the sound of his passenger's voice.

"You're a pretty feller, ain't you, now," said the latter, resuming the subject in a lighter tone, "wanting to persuade me to cheat justice after that fashion?"

"As for that," answered Joe, "you said, yourself, if it had been anybody but Sawyer you wouldn't have troubled to hunt him down, and I can't see as that's any better notion of justice than mine. Besides," he added, gravely, "the old man's got his death sentence already, if that's what you want; what with the drink, he ain't the man he used to be, and the night of the quarrel he got a cough that's tearing him to pieces; the doctors say he can't live long, nohow."

"He'll live long enough to make the acquaintance of a rope's-end, I reckon," said Groom, with a coarse laugh, "and that's all I care about."

The brutal words and manner aroused the lurking devil in Joe Gorton's heart. He stammered out a curse, inarticulate for passion.

"Eh?" said Groom, catching the sound, but not the words, "what's that you say?"

The boatman stopped rowing, and leaned forward till he almost touched Groom where he sat.

"Just put yourself in the old man's place for a minute," he began with an effort, speaking quietly. "S'pose there was somebody'd got the chance and the will to get shut o'you, just as you have of old Sawyer—"

"What are you driving at now?" interrupted Groom. "There ain't anybody, as I know of, has got either—more luck for me!" he added with a laugh.

"Ain't there!" said the boatman, slowly. "You talk about justice, Mr. Groom," he resumed, "but it ain't justice, you've set out to do—it's murder. You've got the law on your side, as it happens, but all the same as far as you're concerned, it's murder—as bad, for what I can see, as if somebody—as it might be me,"—said Joe, looking fixedly in the other's face through the growing dusk, "somebody with a motive, no matter what, for wanting to get rid of you, getting you all alone—as it might be here—out of sight or help, should just put you quietly out of the way—"

"Hey! d'ye mean to threaten me?" cried Groom, springing up. Just then the breaking gust struck sharp on the boat's side, that, left to her own guidance, had drifted round; she gave a lurch and a bound that sent Groom, who, in starting back, had lost his balance, overboard like a shot.

Joe stared for an instant at the empty place opposite, hardly comprehending what had happened so quickly; then, sudden as the lightning darted through the black sky above him, it flashed into his mind that there was silence and safety, and that through no act of his. "Why not profit by the accident? Why not, in the man's own spirit, and his very words, "leave him to sink or swim, as might be?" but Joe could no more be deceived by his own than by others' sophistries; a voice within him cried: "If you leave this man to die, you are his murderer!" A great surge of horror and remorse for the thought that had been in his heart seemed to sweep him away, and, before the second lightning bolt could tear the clouds, he had thrown himself after Groom.

When they rose together the boat was nowhere in sight. There was nothing now for it but to strike out for the shore. Luckily, the Milham side was not now very far distant; still, it was a hard stretch through the numbing water, incumbered, as he was, with his heavy clothing and the weight of Groom, who, moreover, himself completely helpless, held him with a nervous clutch that half strangled him. By the time they neared the shore, his strength was pretty well spent; but the glowing lights gave him heart again; he rested an instant for the final pull, and just then it was that the gust seized him, unprepared, and whirled him away from the inlet he was making for, to the rock-ledge jutting into it, that caught and battered him—poor Joe!

He was conscious when they took him up, but there was a look on his face that foretold the end, even before the doctors did. As for Groom, he had been shielded by Joe's body, and, tough and wiry as he was, was scarcely the worse for the whole adventure. When he heard what they were saying about Joe, he burst out with an oath, and hurried to where he lay.

"Well, Gorton, and how is it with you?" he said, affecting to speak cheerfully, though struck at once by the look of death in the face.

"About as bad as it can be Mr. Groom," answered Joe, feebly. "That old boat and I'll go down together, I reckon."

"Now, never you talk that stuff, my man," said Groom, in almost a blustering way, perhaps to conceal a certain unsteadiness of voice; "I owe you a life, I ain't one to rest till I've paid it, if it takes all the doctors from here to Jericho. I've got means, I tell ye."

"No use, Mr. Groom," said Joe, "there ain't no doctor could patch up what's smashed inside of me. But, look here," and he instinctively lowering his voice, with a glance at the attendant, though there was little fear of that broken whisper reaching any ears but those close to it, "its what I wanted to speak to you about—you owe me a life, you say; mine ain't yours to give—but old Sawyer's is—"

Groom's face darkened. "I swear I'd almost rather you had asked for my own," he muttered.

"But you'll promise, Mr. Groom?" said Joe, in his eagerness managing to half raise himself, "you'll promise?"

"Well—I s'pose I ain't got no choice," answered Groom, still reluctantly; "yes, I do promise; there's my hand on it."

A gleam of intense delight for a moment almost drove the death look from Joe's face. "its all right, Margy," he whispered softly to himself, and laid his head back again.

Yes, it is all right, as Heaven sees right. When John Sawyer had been discharged for want of evidence, when the Lake Village gossip's, wondering over the stranger's disappearance concluded that his boasts had been mere idle talk to make a sensation, Margy could have told them better. She knew how it was Joe had died, she knew that a life had been paid for her father's; and, in a heart softened by pain, she acknowledged that her prayer had been answered in God's own way.

PROFESSIONAL CARDS.

DR. N. P. RICHARDSON,
PHYSICIAN AND SURGEON.
OFFICE—No. 14 Downey's Block, up-stairs. oc2-tf

DR. A. S. SHORB,
HOMŒOPATHIC PHYSICIAN.
OFFICE—Nearly opposite the Post Office.
RESIDENCE—No. 13 Franklin street. oc2-tf

DR. H. S. ORME,
PHYSICIAN AND SURGEON,
OFFICE AND RESIDENCE—In Lanfranco's Building, No. 74 Main street.
Office Hours from 10 A. M. to 1 P. M., and from 2 to 3 P. M. oc2-tf

DR. JOSEPH KURTZ,
PHYSICIAN AND SURGEON,
OFFICE AND RESIDENCE—In Heinsch's Block, Commercial and Los Angeles streets.
☞ Special attention paid to diseases of the EYE AND EAR. oc2-tf

DR. J. W. OLIVER,
HOMŒOPATHIST.
OFFICE AND RESIDENCE—Spring street, opposite the Mayor's Office. oc2-1ptf

D. W. C. FRANKLIN,
MECHANICAL, OPERATIVE AND SURGEON DENTIST.
OFFICE—39 Spring street, next to Fire Engine House. oc2-tf

DR. A. LŒBEL,
SURGEON AND CHIROPODIST,
NO. 24 FOURTH STREET.
Corns, Bunions and Ingrowing Nails,
cured without Knives, Files or Acids. Moderate charges and satisfaction guaranteed. oc12m1

HENRY T. HAZARD,
ATTORNEY AT LAW,
OFFICE IN TEMPLE BLOCK,
LOS ANGELES, CAL.
☞ Special attention given to business in the United States Land Office. oc2-tf

J. R. McCONNELL. A. J. KING.
McCONNELL & KING,
ATTORNEYS AT LAW.
Downey's Block, Main St., Los Angeles. oc18tf

A. BRUNSON,
ATTORNEY AT LAW.
OFFICE—Rooms 28 and 29, Temple's new building, Los Angeles. co18tf

A. GLASSELL, G. H. SMITH.
A. B. CHAPMAN. H. M. SMITH.
GLASSELL, CHAPMAN & SMITH,
ATTORNEYS AT LAW,
OFFICE—TEMPLE BLOCK up-stairs, Los Angeles, California. oc2-tf

JAMES G. HOWARD,
ATTORNEY AT LAW
—AND—
COURT COMMISSIONER,
Downey's Block, Los Angeles. oc2-tf

M. WHALING,
ATTORNEY AT LAW,
OFFICE—No. 18 Downey Block Los Angeles. oc2-1m

CHARLES LINDLEY. J. S. THOMPSON.
LINDLEY & THOMPSON,
ATTORNEYS AT LAW,
OFFICE—Room No. 3, Downey Block. oc2

W. L. MARSHALL. WILL D. GOULD.
MARSHALL & GOULD,
ATTORNEYS AT LAW—OFFICE opposite the Court House. Rooms Nos. 18 and 19 Temple Block, Los Angeles, Cal. Will practice in all the Courts of this State, and attend to business in U. S. Land Office.

LEW. C. CABANIS,
NOTARY PUBLIC, CONVEYancer and Searcher of Records for this County.
OFFICE—No. 44 Temple Block, Los Angeles, California. oc2-tf

V. E. HOWARD & SONS,
ATTORNEYS AT LAW,
TEMPLE BLOCK, LOS ANGELES. oc2-tf

A. A. WILSON,
ATTORNEY & COUNSELLOR.
OFFICE—Room No. 11, Temple Block, Los Angeles, California. oc2-tf

A. H. JUDSON. J. W. GILLETTE.
JUDSON & GILLETTE,
SEARCHERS OF RECORDS AND CONVEYANCERS.
TEMPLE BLOCK, LOS ANGELES. oc2-1m

G. W. MORGAN,
REAL ESTATE AGENT,
Four doors south of the Post Office, Temple Block, Los Angeles, California.
☞ MONEY TO LOAN. oc2-tf

CHAS. E. MILES,
HYDRAULIC ENGINEER,
LOS ANGELES, CAL.
REFERS TO—Dr. J. S. Griffin, J. G. Downey, L. H. Titus, Gen. P. Banning, I. W. Hellman, A. Glassell.
The introduction of water into Cities, Towns and Ranches a specialty. Contracts taken for making sheet iron pipes, at my shop, or where desired, on the most favorable terms. oc3-1m

N. B. WHITFIELD,
BROKER, REAL ESTATE AND GENERAL AGENT. Particular attention paid to the purchase and sale of sheep. Office with J. J. Ward & Co. oc8-1p1m

Everybody knows the old Man SIGNORET.
BANK EXCHANGE BILLIARD SALOON, run by F. SIGNORET.
Best Cigars, Choicest Liquors, Excellent Tables, Commodious Room.
Customers received by the old man himself, who has been in attendance since 1849. He welcomes all his old customers and pleases the new ones.
The BEST BARBER SHOP in the city is with this establishment. Clean towels, careful employees. oc5-1m

FORWARDING & COMMISSION.

J. L. WARD & CO.
COMMISSION MERCHANTS
—AND—
Manufacturers Agents.
AGENTS FOR
LONDON ASSURANCE CORPORATION;
UNION INSURANCE COMPANY OF SAN FRANCISCO;
COMMERCIAL [MARINE] INSURANCE COMPANY.
(Combined assets exceed......$14,000,000)
BABCOCK'S FIRE EXTINGUISHER;
BAKER & HAMILTON'S AGRICULTURAL MACHINERY;
THE CELEBRATED BAIN WAGON;
SWAN BREWERY CO.'S ALE AND PORTER. oc2-1m1p

HELLMAN, HAAS & CO.
FORWARDING AND COMMISSION MERCHANTS.
HAVE FOR SALE
THE PUREST GROCERIES,
THE BEST PROVISIONS,
Liquors, Cigars and Tobacco
Of the choicest Imported Brands.
Paints, Oils, Doors, Sashes,
BLINDS, FARMING IMPLEMENTS.
14 and 16 Los Angeles and Commercial Sts., LOS ANGELES. oc3] [1m-4p

SIMON LEVY,
COMMISSION MERCHANT.
General dealer in all kinds of COUNTRY PRODUCTIONS,
Hides, Grain and Wool.
Makes advances on Consignments to all parts of the United States. Nos. 24 and 34 Aliso St., LOS ANGELES. oc5-1y4p

BUSINESS CARDS.

J. G. JACKSON
Keeps all kinds of
Lumber, Shingles, Laths,
DOORS, WINDOWS, BLINDS,
Posts, Shakes,
PLASTER PARIS,
CEMENT AND HAIR.
CORNER OF
Alameda and First Streets. oc2-1m1p

PERRY, WOODWORTH & CO.,
LUMBER YARDS AND PLANING MILLS.
NO. 76 COMMERCIAL ST.
Keep constantly on hand a full assortment of LUMBER, DOORS, SASH, MOULDINGS, BLINDS, TURNED AND SAWED WORK. All kinds of mill work done to order. oc2

GRIFFITH, LYNCH & CO.
DEALERS IN LUMBER.
CORNER FIRST AND ALAMEDA STS.
Mill Work of all Kinds,
—SUCH AS—
DOORS, SASH, BLINDS, ETC., ETC. oc2-1m1p

H. C. WILEY. D. M. BERRY.
WILEY & BERRY,
REAL ESTATE AGENTS
—AND—
COMMISSION MERCHANTS,
No. 32 MAIN STREET, LOS ANGELES. oc7-1m1p

MALONEY & FENNESSEY.
WAGON-MAKING, BLACKSMITHING AND HORSE-SHOEING
20 and 22 Aliso Street.
Manufacturers of Carriages, Buggies, and wagons of all kinds. All orders promptly attended to. oc7-4ptf

LOS ANGELES SODA WORKS,
No. 13 ALISO STREET.
HENRY W. STOLL, PROPRIETOR. Supplies Bar Rooms and private families with the purest and best
SODA AND SARSAPARILLA,
Delivered to any part of the city. oc2-1m

CARRIAGES AND WAGONS.

L. LICHTENBERGER,
(Successor to Roeder & Lichtenberger),
MANUFACTURER OF
Wagons, Buggies, Carriages, Etc.
143, 145 and 147 Main street, Los Angeles,
Very respectfully solicits the patronage of the public in his line of business. All vehicles built of the BEST MATERIAL. An extensive
BLACKSMITH SHOP
Is connected with the establishment, where all kinds of Blacksmithing will be done to order.
REPAIRING
Done with dispatch, and with a view of giving satisfaction to patrons.
All Work Warranted. oc7-1m1p

PAGE & GRAVEL'S
New Carriage Shop.

OUR WORK IS UNEqualed by any done on the Pacific Coast.
After our excerience in the best shops in the Eastern States, and our experience on this coast, we are enabled to fulfil what we advertise..
ALL MATERIALS USED ARE THE BEST THE MARKET AFFORDS.
☞ Repairs done neatly and with dispatch.
☞ All work done here is warranted.
☞ Prices Moderate. Call and see. ☜
Corner Los Angeles and Requena Streets, Los Angeles. oc14] [1m1p

CAMILLE RAYNAL,
(OPPOSITE M. KELLER'S)
MANUFACTURER AND DEALER IN
Wagons, Carriages, Buggies, etc
Blacksmithing of all kinds. All work
MADE of BEST MATERIAL
and in the future as reliable as in the past
Orders promptly attended to. oc12m1p4

BARBERS—BATH HOUSES.

GEORGE REINECKE,
Barber Saloon & Bath House.
HAIR TRIMMING, SHAVING, SHAMPOOING, BATHS, Etc.
This establishment has just been refitted, and, after having engaged the best Barbers in the city, I respectfully solicit custom from all who want work executed in the best style.
Makes the BATHING BUSINESS a specialty, and has the finest set of Bath Rooms in the city. ☞ Under the Bella Union. oc2-1m1p

TONSORIAL PALACE
SAM. JONES, PROPRIETOR AND MANAGER
Hot, Cold and Shower Baths.
Shaving and Bathing Emporium. No. 78 Main street oc2tf-1p

MISCELLANEOUS.

REPUBLIC
LIFE INSURANCE CO.
OF CHICAGO, ILLINOIS.
Cash Capital, . $1,000,000
Branches in all the States of the Union.

HAVING NOW COMPLETED the organization of our
Pacific Branch,
We take pleasure in announcing that our Pacific Coast Stockholders have elected the following well-known citizens as officers of our PACIFIC BRANCH:

President:
OLIVER ELDRIDGE.

Vice-Presidents:
THOS. A. BALL, WM. R. WHEATON

A. L. GURNEY..................Secretary pro tem
JAS. T. BOYD..............................Attorney
THOS. BROWN...........................Treasurer
CHAS. BURRELL...............Medical Examiner

Executive Committee:
OLIVER ELDRIDGE, JOS. A. DONOHOE,
JAS. T. BOYD, GEO. W. BEAVER,
CHAS. BURRELL, THOS. BELL,
E. B. PERRIN.

Directors:
OLIVER ELDREDGE, LELAND STANFORD
GEO. W. BEAVER, THOS. BROWN,
N. G. KITTLE; C. CHRISTIANSEN,
JOHN F. MILLER, THOS. H. SELBY,
JAS. T. BOYD, R. F. MORROW,
C. I. BRENHAM, S. F. BUTTERWORTH
M. D. SWEENY, GEO. H. WHEATON,
I. FRIEDLANDER, WM. BTRLING,
A. BLACK, THOS. A. BALL,
IOS. A. DONOHOE, WM. R. WHEATON,
THOS. BELL, E. B. PERRIN,
C. T. RYLAND, WM. L. DICKENSON
WM. S. LADD.

THE
REPUBLIC LIFE INSURANCE CO.
Was chartered by special act of the Legislature of the State of Illinois, and commenced doing business in July, 1870, making it now just three years old. Its plan of organi?ation was to have
$5,000,000 Capital Stock,
with twenty per cent. paid in, and the balance subject to call. With BRANCH ORGANIZATIONS of stockholders in the leading business centers of the country, composed of the best business men—thus making a Company of National extent and prestige, and yet a
HOME COMPANY AT EACH BRANCH.
The Company at this date has policies in force covering over $25,000,000 of risks, with an annual income of over
$1,000,000,
ALL ASSETS OF PACIFIC BRANCH INVESTED ON THIS COAST.

Capital Stock of Pacific Branch, over	$ 300,000 00
Invested in Mortgages on Real Estate in California during the last four months, over	160,000 00
328 Policies issued at Pacific Branch during same period, insuring	1,242,160 00

Charges for Insurance 25 per Cent. Less than Mutual Companies.

THE REPUBLIC
Does not borrow THE CAPITAL of Policyholders on PROMISES to return the same at some INDEFINITE future period and CALL IT A DIVIDEND.
In presenting the claims of THE REPUBLIC to the patronage of the people of this Coast, we shall at all times aim to be governed by sound business considerations, and a due regard for the rights and merits of competing companies.

OFFICE OF THE PACIFIC BRANCH,
NO. 317 CALIFORNIA STREET,
Below Sansome Street.
oc2d1m1p

LA CRONICA,
PUBLISHED BY E. F. TEODOLI.
The only Spanish Newspaper
IN SOUTHERN CALIFORNIA.
Published every Wednesday and Saturday mornings. Office in Temple's New Block, Spring street, opposite the Court-house.
It has a large circulation in the State of California, the Eastern States, Louisiana, Mexico, and Arizona and Colorado Territories, Central and South America, and Spain.
"La Cronica"
commends itself to the Advertisers who may wish to bring their business before the Spanish-speaking people and numerous population of different nationalities, on the Pacific Coast.
Advertising Rates Very Reasonable.
SUBSCRIPTIONS—One Year, $6; Six Months, $3 50; Three Months, $2. oc2tf4p

E. BERTHON. F. V. C. MONDRAN.
COSMOPOLITAN CIGAR DEPOT
IMPORT THE PUREST AND BEST Havana Cigars, and keep on hand
Chewing and Smoking Tobacco
Pipes, Cigarritos and Fancy Articles.
Main St., next door to W. F. & Co's Express. oc2tf1p

ANDREW JOUGHIN,
NO. 34 ALISO STREET—MANUFACTURER of
Wagons, Carriages, Buggies, etc.
Horse-shoeing, machine smithing and blacksmithing of all kinds done in the most workmanlike manner.
SECOND-HAND WAGONS
bought and sold, and always on hand. Orders promptly attended to. oc12m1p4

EDUCATIONAL.

SPANISH AND FRENCH LESSONS.
INSTRUCTION IN FRENCH AND SPANISH will be given to classes in the afternoons or evenings, by
MISS JOSEPHINE LINDLEY
TERMS:
To a class of five or less, per lesson..........$2 00
To a class of any number over five, per lesson..........$3 00
For further particulars, inquire at the office of the LOS ANGELES HERALD, of Lindley & Thompson, or at the Pico House.

TESTIMONIALS:
UNIVERSITY OF CALIFORNIA, DEPARTMENT OF LANGUAGES. OAKLAND, July 11, 1872.
Herewith I certify that Miss Josephine Lindley has been a student in my department of the University for five consecutive terms, viz: from September, 1870, to April 3d, 1872. During this time she studied the French, the Spanish and the German languages, obtaining always the highest marks for proficiency and attendance, her average credit mark for five terms being 97 per cent.
On entering the University, Miss Lindley possessed already such knowledge of the French and Spanish idioms as to be able to speak them with ease, fluency, correctness, and a pure pronunciation.
She may now be considered thoroughly familiar with the theory and philosophy, as well as with the application of these two tongues; and she may safely be recommended as a candidate of great promise, for teaching the French and Spanish languages.
P. PIODA, Prof. Modern Languages.

UNIVERSITY OF CALIFORNIA.
Josephine Lindley has been declared by the Faculty entitled to this Certificate of Proficiency in the departments of Geology and Natural History, (Botany and Physical Geology,) Belles Lettres, (English Literature, History, Ancient and Modern,) Chemistry, Modern Languages, (French and Spanish.)
Henry Durant, President of University; F. S. Carr, Prof. Chemistry; P. Pioda, Modern Languages; Joseph Le Conte, Professor of Geology and Natural History; William Swinton, Professor of Belles Lettres; Martin Kellogg, Dean of the Faculty. oc2-tf

LAWLOR INSTITUTE
168 Main Street, Los Angeles.
THE SEVENTH SEMI-ANNUAL Session of this
SELECT DAY SCHOOL,
in which girls and boys receive a USEFUL, PRACTICAL AND COMPLETE English Education, commenced on MONDAY, AUGUST 11, 1873.
TERMS PER MONTH:

English Studies, including the ordinary School Branches, and Double-Entry Book-Keeping and Algebra	$5 00
Primary Geography, Second and Third Readers	4 00
Chart and Primer Classes	3 00

EXTRAS.
Latin, Phonetic Short-hand and Geometry, per month..........$2 00
Competent Teachers of Drawing, Painting, and the Modern Languages, will be connected with the Institution.
For further particulars, apply to the undersigned, at the School Building.
oc5m1 W. B. LAWLOR, Principal.

The Southern California JOINT TEACHERS' INSTITUTE,
COMPOSED OF SANTA BARBARA, KERN, VENTURA, SAN BERNARDINO, SAN DIEGO and LOS ANGELES counties, will meet in the new High School building, Los Angeles city, on
Monday, November 3, 1873,
and remain in session four days.
Section 1560, Political Code says: "Whenever the number of School Districts in any county is ten or more, the School Superintendent must hold at least one Teachers' Institute in each year, and every teacher employed in a public school in the county must attend such Institute."
All the Public School Teachers are particularly required to attend. Private Teachers, Trustees and the public generally are invited to be present.
W. M. McFADDEN, County Superintendent of Schools.
Anaheim, Oct. 7, 1873. oc10-td
[Star copy.]

FRENCH and SPANISH LESSONS
LESSONS IN THE FRENCH and Spanish languages will be given to classes or in private, commencing on
WEDNESDAY, OCTOBER 1, 1873.
TERMS OF TUITION:
Private lessons..........$1 00 each
Twenty lessons..........15 00
Lessons to any number of pupils over five, for one month, three lessons every week, each pupil..........2 00
French and Spanish School for children every day (Saturdays excepted) at 4 o'clock P. M. TUITION, per month, $3.
For further particulars, inquire at No. 107 Main street. Translation of FRENCH, SPANISH AND ENGLISH. F. V. C. DE MONDRAN. oc2-1m1p

Drawing and Painting.
INSTRUCTION IN CRAYON, PENCIL AND PERSPECTIVE DRAWING, in Coloring with India Ink and Water Colors, and in
OIL PAINTING,
given at Hillside Cottage, back of the new school-house. MRS. LU WHEAT SMITH. oc2tf

LIVERY AND FEED STABLES.

LOS ANGELES
SALE. FEED & LIVERY STABLE,
J. H. JONES, PROPRIETOR, CORNER FIFTH AND SPRING STS.
Grain, Hay and all kinds of Fresh Feed
CONSTANTLY ON HAND.
ALSO,
Large Clean Corrals and Stables,
With City Water Throughout.
☞ HORSES, MULES, WAGONS and CARRIAGES bought and sold, and Horses and Carriages to let by the day or week.
Teamsters accommodated as usual on the most liberal terms. oc7-1m1p

N. H. MITCHELL'S
Pioneer Livery, Sale and Feed Stables,
CENTER STREET, OPPOSITE Poplar Row, ANAHEIM.
The very best accommodations for visitors and travellers.
Gentle Saddle Horses
constantly on hand, and furnished at shortest notice. oc11tf

ALISO FEED & SALE STABLE
J. F. RAMIREZ, PROPRIETOR. COR. ALAMEDA & ALISO STS. Adjoining M. Keller's.
GRAIN, HAY & FEED
always on hand.
Horses, Mules, Wagons, etc
bought and sold. oc7-4ptf

Campbell's New Stables.
NO. 47 ALISO STREET.

HORSES BOARDED By the Day, Week or Month.

BUGGIES AND CARRIAGES FOR SALE OR HIRE,
THE BEST OF FEED CONSTANTLY ON HAND.
oc23m1p1

Los Angeles Herald.

The Largest Circulation of any Paper Printed in the County.

SUNDAY....... NOVEMBER 2, 1873.

The Municipal Election.

It is high time that the citizens of Los Angeles were looking around for suitable men to fill the vacancies which will occur in the city government. The election will take place early in December, and a canvass should immediately be made, not to see who wish to be candidates for Councilmen, and the various other offices, but to find what good men, able men, energetic men, public-spirited men, will accept. These offices, although little salary is attached to them, are very important. The life of the city depends upon their being well filled. They should be filled by broad men, generous men, who will not place their own personal interests before the interests of the entire city. The city government needs new life, and it is depending upon the coming election to fill this want.

Improvements are demanded in all sections. Streets need renovating. The new demands arising from the new character as a railroad and commercial centre, must be provided for. In ten years Los Angeles must treble in population and in wealth, and men must be nominated and elected who will take in this situation, and act accordingly.

Los Angeles street should be continued by the cutting out of the Chinese tenements back of the Pico House and the Bella Union. The right of way can be bought cheaper now than at any time hereafter. In other places the streets should be straightened, trees should be planted, and energy infused into the sleepy inhabitants of every Sleepy Hollow.

Winter in the East.

The telegraph brings fresh news of commercial failures every day. First from one State, then from another comes an unexpected crash. Mills are stopped and manufactories suspended, banks fail and merchants close up. The main portion of the distress will fall on the thousands dependent for support on their weekly wages. Every luxury has its producer, therefore every economy on the part of the rich must entail a corresponding suffering on the poor; and however commendable the retrenchment may be, it necessitates a want of employment somewhere.

Although money is by no means easy here, there seems to be no reason why, at the approach of Winter, subscription boxes should not be placed in the banks, or in the stores of responsible citizens, which in the depth of the cold weather, might be found to contain tangible and well timed help. As things stand, it seems impossible to hope for anything short of extreme distress in the East during the next four months. Many a man who would not care to see his name on a list for a subscription of fifty cents or a dollar, would gladly deposit that small amount for the benefit of Eastern operatives in a state of starvation. The subject is not one to be trifled with, and is at least worthy of discussion. Two months hence, all California may be called upon to come to the rescue of distressed workmen. Famine produces riot, and riot bloodshed. A little timely and unostentatious preparation may save untold misery, and it will not be to the discredit of Los Angeles to have been foremost in thoughtfully instituting some such means of help.

Compare for a moment the state of our country from its incipient settlement with that of the East. Though money is not perhaps plentiful, and business through competion is brought down to a fine point, yet we have no such masses of poor people here as they have in the East; and, if we had, the climate is such that they could not suffer here as they do there. The matter should not end here. There are many thoughtful minds amongst us, who, while they grasp the idea, may be able to conceive some good and practical means of securing the aid for the East that will so surely shortly be demanded.

Curiosity Concerning our Resources Abroad.

A short letter was handed the HERALD yesterday, making the following inquiries in reference to the great beehive, described in the recent work by our fellow townsman, W. McPherson, Esq.,—it comes all the way from Serrebonne, Louisiana.

"Please be so kind as to give me the address of some one living near the great bee-hive you mention in your work on Los Angeles county, California; that I may get a more full description of the locality and nature of the rock, and situation of the hive, and store of honey, and to whom it belongs."

Respectfully, HOWARD B. BOND.

The bee-hive described is a sort of marvel in its way, somewhat on the plan of the big trees, the great falls, the gold and silver deposits, etc. For the information of the correspondent, it may be stated that the great hive is located in the range of the San Fernando mountains, and that the land is believed to belong to the United States government, and liable to preemption. By addressing any prominent gentleman of Los Angeles, further information may be had as to particulars. Scores of letters arrive every mail from all parts of the Union, making inquiries, and it is strange indeed that our citizens do not try to give information by sending our city papers abroad to earnest inquirers in the east.

Late Telegrams.

EXCLUSIVELY TO THE HERALD.

NEW YORK.

NEW YORK, Oct. 31.—The Erie railroad company is reducing the force along the line of the road. Those who are retained to be put on three-fourths time.

The ferry boats Erie and Delaware collided in the river to-day. The Delaware was cut almost in two. No lives were lost.

The Modocs will be permanently located with the Quapaw's, in the Indian Territory.

Heenan's funeral takes place to-morrow. The remains will be taken to Albany for interment.

NEW YORK, November 1.—Stokes left for Sing Sing to-day. Young Walworth, the parricide, wrote that the convicts would get up a grand reception for Stokes as soon as he gets his hair cut and puts on his uniform.

The banks gained $4,000,000 in currency at noon to-day. The public debt statements show an increase of $3,039,000.

Claflin & Co. notified the associated banks to-day that they are not in need of assistance.

The bank committee appointed to examine the affairs of Sprague & Co., say that they consider the assets at $19,495,247, and the liabilities at $11,475,443. They recommend the placing by mortgage of the entire business in the hands of three trustees, and give notes of indebtedness, with three years to run, at 73 10 interest. The counsel for the firm said that the deeds of trust were being made out to Governor Henry Howard, Rufus Waterman, and ex-Governor Smith, and if satisfactory to creditors, the firm would go into bankruptcy.

Last night the name of Theodore Tilton was erased from the roll of members of Plymouth church. Mr. Beecher protested against the act, and said that all differences between himself and Tilton had been settled and sunk, and protested against any investigation in Tilton's case. He said that the church would end where it began and accomplish nothing.

Minister Low is still at Washington, and says he will not resign.

The bricklayers in Washington are on a strike. They meet to-night to determine whether they will agree to the reduction of wages fixed by thei employers.

OSWEGO, Oct.31.—Hoyt & Sprague's woolen mill closes to-morrow. 500 persons are thrown out of employment.

WASHINGTON.

WASHINGTON, Oct. 31.—It is considered certain that a change will soon be made in the California Surveyor Generalship. It is believed that Senator Sargent will name Von Schmidt as Hardenburgh's successor.

Richardson denies to-night, emphatically, the rumor that he has resigned, and says that he has recently taken a house in Washington, and expects to make a considerable stay.

President Grant stated to-night that he did not desire Richardson's resignation, and had made no such request.

MISCELLANEOUS.

NEW ORLEANS, Nov. 1.—It is reported that teh metropolitan police, sent from this city to Grand Parish, are committing gross outrages. A highly respectable lady and her daughter, were dragged from their house by force and terribly outraged.

MEMPHIS, October 31.—There were four deaths from yellow fever during the last 24 hours. Thirteen cases are reported at Bainbridge, Ga.; 3 at Montgomery, Ala.; none at Shreveport.

FOREIGN NEWS.

LONDON, November 1.—Mount Etna is in a violent state of eruption, with fearful earthquakes accompanying it. Portions of the crater have fallen in.

PARIS, November 1.—The decision of the Royalist Committee has not been made known, as some are in favor of declaring France a monarchy.

The ecclesiastical property sold under the hammer, in Italy, during the month of September brought the sum of £3,123,000.

LONDON, November 1.—Sir William Bovill, Lord Chief Justice of the Court of Common Pleas, died to-day.

The Devon and Somersetshire Railroad was opened to-day.

MADRID, Nov. 1.—The Carlists under Justany, were defeated and driven in all directions.

VIENNA, Nov. 1.—Negotiations for the settlement of difficulties between Austria and Turkey are progressing favorably. Turkey is disposed to give complete satisfaction.

A REMARKABLE WELL.—The San Jose *Mercury* of October 29th makes this mention:

Many of our citizens yesterday visited the premises of Maloney, on the Alviso road, about a mile and a half from this city, to see a new artesian well which discharges an immense stream of water with such force as to carry it many feet in the air, often throwing out very large quantities of gravel and very large pebbles. The well is only three hundred feet deep, and the flow is indeed remarkable. All who have seen it express the belief that if pipes were placed in the well the water could be carried to a height of forty or fifty feet. It is one of the most remarkable wells of which we have ever heard, and is really worth seeing.

PACIFIC COAST TELEGRAMS.

EXCLUSIVELY TO THE HERALD.

SAN FRANCISCO.

Charges Against General LaGrange...... Passengers by Orizaba and Ventura...... Appointment of John C. Gamble...... Coinage at the Mint...... Small-Pox...... Stocks...... Etc.

SAN FRANCISCO, November 1.

The *Call* of to-day publishes serious charges against General LaGrange, Superintendent of the United States Mint, which demands an investigation.

Passengers per Orizaba:

For San Pedro—Arthur Brown, N. Gibson wife and child, D. Francis, G. N. More, W. W. O'Melveny, Mrs. Melner, Miss Werder, H. Werder, F. A. Ockerblum, Captain Theo. Smith, N. Curtis, Mrs. J. A. Palmer, Mrs. Perry, H. Stark, Miss Bassett, Wm. Bassett, W. C. Hanna, J. Turner, Mrs. Brown and daughter, James Entevirly wife and child, C. A. Walker, C. Storms, H. Lyons, Mrs. A. Bronson, Miss Kilgore, Mrs. C. Taylor, W. H. Perry daughter and brother, Samuel Dennis, George Perkins, J. J. Meneffe, Mrs. F. A. Taylor, Mrs. Garde, Mary Miller, A. J. Percy, D. W. Gray, C. Steele, P. Snyder, W. Davis, C. A. Henckle, C. Craver, Thomas Smith, T. Brown, A. McDonald, Dr. Andes, M. M. Bevard and wife, G. Klucker, J. Grant, Miss Prescott and sister, L. Wolf, Mrs. O. Harris, J. W. Donathan Marsh and boy, D McGilney, T. Taylor, C. Pierce, Van Dorsen and wife, P. Brennhart, W. Hall, E. R. Sproule, George King.

Santa Barbara—H. H. Christe and wife, A. Ballard, T. J. Dennison and wife, Miss O. Demmick, W. Demmick, W. H. Mills wife and child, Mrs. Weber and child, L. D. Latmore, Dr. Shearer, Miss Spence, I. Knapp, Mrs. Gamble, N. Graves wife and child, H. Graves, wife and child, H. S. Graves, wife and child, A. Leonard wife and child, J. J. H. Crane and wife, Mrs. Richards, Mrs. J. J. Cullen and child, Miss Mann, A. Leslie, W. Green and wife, Miss Driscoll, W. Marin, R. W. Rising, H. Earle and wife, colored man, wife and child, E. T. Leonard, Mrs. Godard, R. Dunshee, E. Giller, W. R. Gleason, D. Lincoln, J. A. Craig.

San Diego.—M. Wurcburgher, Captain Wilcox family and servant, J. H. Diendendorf, J. J. Witchfield, H. C. Snyder, Mrs. M. H. Hubbard, Mr. Horton, M. Rosenbaum wife and daughter, J. Woodbridge and wife, J. Bass, S. F. Volk, Wm. P. Mitchell, E. J. Higgins, Mary White, Mrs. E. Harris and child, S. B. Curley, L. B. Wilson, J. B. Harmon, Major Green, J. Cleigs, J. O. Pierce, Mrs. Bross, J. A. Hill.

Following is a list of the passengers per the steamship Ventura for Santa Barbara:

Mrs. Tripp, J. Bambory wife and three children, D. S. Baldwin wife and 4 children, L. Howard and wife, M. J. Ascher, John M. Stock, F. M. Stock, Joseph Bates, C. B. Bixbee, Julius Mowin, B. K. Sweetland, L. Moore, G. S. Havens, A. Pierce, R. A. Chase, Rev. T. Taylor, J. W. Pace, Alexander Ferguson, W. A. Jones, Mrs. N. S. Hewston, E. Sutter.

San Buenaventura.—S. H. Washburne and wife, W. Brainson, Alexander Ray, H. Daly and wife, Frank Pelron, Jerome Bonnelly, M. Wood and daughter, D. Wood, I. Albertson, wife and 3 children, J. Willett, Henry Mercers, John Hollbough, J. J. Steel, Frank Triber, E. A. Atwood, C. Arnold and 1 steerage passenger.

Rear-Admiral Parrott sailed for China to-day on the Colorado, to take command of the Asiatic squadron.

Major John C. Gamble, an old pioneer officer of the United States Navy during the war, and till now Chief of the Supply Department of the Western Union Telegraph Company, has been appointed Secretary to the Admiral. He will probably sail for his destination the 5th of the present month.

General LaGrange, Superintendent of the Mint, has been notified from Washington that the price for silver bullion contained in gold deposited, has been reduced from $1 18 to $1 16 per ounce, payable in silver.

Three deaths occurred from smallpox in this city during the week.

Coinage of dimes was commenced at the Mint to-day. Total coinage for the month of all coins was $2,638,000.

A private letter from Berne, dated August 12, says that Dr. Livingstone is a prisoner of a savage tribe in Central Africa, and is unable to pay the ransom demanded for his release.

A *Herald* special from Washington says that Secretary Richardson will be made Chief Justice of the Supreme Court.

Stocks.

Following are the transactions at the Morning Board:

Ophir	64	N. Y. Con	2
Gould & Curry	13½	Dardanells	2½
B. & B.	9¼	American Flat	4⅛
Savage	52	Tyler	60c
Chollar	43½	Central No. 2	10¼
Hale & Norcross	25¾	Union Con	1½
Crown Point	102	Woodville	1⅓
Yellow Jacket	62	Whitman	1¼
Imperial	5⅛	Meadow Valley	14⅞
Empire	3⅞	Raymond & Ely	58
Kentuck	13⅜	Eureka Con	9½
Alpha	28	Jackson	25c
Belcher	72	Pioche	6
Confidence	7⅞	W & C	2⅝
Con Virginia	51	American Flag	8¾
Sierra Nevada	17¾	Huhn & Hunt	1⅞
Exchequer	9½	Silver Peak	1
Seg Belcher	64	Belmont	19⅓
Overman	20½	Bowery	½
Justice	8⅝	Ingomar	¾
Succor	2½	Chf Hill	2
Julia	3⅛	Newark	4¾
Caledonia	17¾	Amador Tunnel	9
Knickerbocker	3	Rye Patch	7½
A. & U.	1½	Kentucky	3
Globe	½	Hayes	2¼
Baltimore	6½	Caroline	3½
Bullion	15	Amador	3⅞
Central	14	St Patrick	5⅛
Silver Hill	9	Independent	1¼
Eclipse	4½	S Chariot	5⅜
Rock Island	½	Empire (Idaho)	3⅓

NEVADA.

Great Excitement About Rich Mines at Belmont...... Ore from the New Mines Assay as High as $3,000 Per Ton.

AUSTIN, Nov. 1.

Reports from Belmont to-night state that intense excitement prevails there in consequence of the recent strike, and developments since made, in the Belmont mine ledge. At the point of discovery the ledge has widened out upwards of ten feet, and present developments establish beyond a doubt that an immense vein extends in one unbroken body for a distance of 275 feet in length, and in all probability a much greater distance. Cross cuts have been run into the ore body, eight and nine feet at short distances apart. Assays from all points give various results from $1,000 to $3,000 per ton. Samples taken from different parts of the vein are of the same description, heavy black sulphurets, thickly interspersed with silver wire.

SALT LAKE.

Memorial to Congress...... A Mass Meeting.

SALT LAKE, November 1.

A memorial to Congress is now receiving signatures, setting forth the evils and abuses of Mormon rule, and praying for the passage of laws to give the memorialists protection and free government, and bring Utah into harmony with the Federal authorities and Republican institutions. A mass meeting was held last night on this subject.

Exchange Saucepan.

The San Diego *Union* says:

The Galsh boys, of Monserrate, got another big grizzly bear last week at their place, called "Agua Tepia." Kytan did the shooting. He killed a large grizzly in the same locality last year.

Nearly three thousand pounds of honey was brought from Monserrate last evening by S. Goldbaum. He ships it to San Francisco to-day.

The *World* records an accident to Judge Porter, by which his shoulder was dislocated.

Louis Begard, of Monserrate, assisted by 72 men, sheared his flock of 8,000 sheep this fall in three days. It required an ox to provide provender daily.

The new Socoro placer diggings give promise of extensive gold beds and brilliant ruby fields.

The Grass Valley *Union* contains an account of the death of William Stutridge, who accidentally shot his little son, on the 3d ult. It says that he slowly pined away from grief and remorse, and died of a broken heart. Typhoid fever set in at the last, an hastened his end. It contains also an account of a boy who brained and old man while asleep, in White Pine, dug his grave, buried him and sold off his property. The boy has been found guilty of murder in the first degree, but an Eastern Nevada jury are in doubts about hanging him because he has "an engaging appearance and his eyes are mild."

The Santa Barbara *Index* says: Among the proceedings of the board of Supervisors of Santa Barbara county, published in the *Times* we find this item:

"The petition of E. N. Wood and J. A. Johnson, for a subsidy to the Santa Barbara *Press*, was formally rejected, the Board having no authority to appropriate the public money for such purposes."

It is superfluous to say that E. N. Wood did not apply for any subsidy to the *Press*, or have anything whatever to do with such an application.

Miss Brown, formerly employed upon the *Press*, has departed for the city of Angels, and is now at work on the Los Angeles HERALD.

Credit for Our Freight.

NOVEMBER 1, 1873.

EDITOR HERALD:—Referring to the article on "Credit for Our Freight and Passengers," in this morning's issue, particularly to the statement of the San Francisco *Chronicle* that the fault complained of is with the pursers, let me ask how the *Post* can publish the manifests as they should be, if the pursers do not furnish such manifests? The manifest is given to the Merchants' Exchange, and copies are obtained from that office by all reporters who desire. This is the custom.

Yours, etc., ****

ENTERPRISE.—The Los Angeles Chamber of Commerce has decided to take regularly 100 copies of the Weekly HERALD to place in Eastern hotels and libraries. Several firms in the city are ordering 20, 30 and even 50 copies each, for the same purpose. That is the correct and only way to proceed with "biz," when a city or town wants their particular locality brought into notice. Santa Barbara set the example and now San Diego, Anaheim and Los Angeles are following suit. If a little such kind of energy and enterprise could be chucked into the heads of our San Bernardinians, our town would not long continue to lag behind her sister towns and cities in Southern California. There is no other source possible for a town to make itself known abroad, except through the columns of its local papers.—[San Bernardino Guardian.]

A POINT.—The Placerville *Democrat* raises this point:

Have they overshot themselves? We refer to our Republican friends and the point they raised by the nomination of Brunson. The returns show that if any other than McKinstry is elected to the Supreme Bench it is McKee, who is far ahead of Dwinelle and Brunson, and if the Brunson point is worth anything it will redound to the advantage of McKee, who was not as particular as Dwinelle and Brunson were, but was running for "everything there was in sight."

SAN BERNARDINO ITEMS.—The *Guardian*, of the 1st inst., furnishes the annexed items:

A line of carriages will connect Riverside with the terminus of the railroad on or about the 1st of January.

A protracted meeting of the M. E. Church South will be held at San Bernardino next week.

A gentleman named Byrne proposes to light San Bernardino with gas.

The subject of a Court House is under discussion.

Mrs. Jay Cooke displays true heroism. She promptly relinquishes her dower-right, to meet the pecuniary liabilities of her husband. Any relief to this dark picture is, of course, most welcome, and it is certainly to be found in the contrast here presented of woman's self-sacrifice with man's turpitude.—[Brooklyn Argus.

LOST.

A VEST, WITH A POLICEMAN'S STAR—Somewhere near Santa Anita, on the Los Angeles road. Any person finding it will confer a favor and be rewarded for their touble, by leaving it at the HERALD office. oc21tf

NOTICE.

GO TO I. B. FERGUSON'S FOR ALFALFA SEED. Corner of Spring and Court streets, Los Angeles. oc30w1

NEW TO-DAY.

WANTED—A MIDDLE AGED lady wishes a situation in the country as housekeeper. The entire charge desired. Address HERALD office. no3-3t*

Special Notice.

THE MEMBERS OF THE HEbrew Benevolent Society are hereby notified that there will be a meeting of the Society THIS (Sunday) EVENING, November 2, at 7 o'clock, at the synagogue building. By order of the President.
no2-1t L. LOCLE, Secretary.

R. E. JACKSON,

CONTRACTOR AND BUILDER, Main street, a few doors below First, Los Angeles. Contracts for buildings, and all work executed in a satisfactory manner. no1-tf

H. SCHNELLE'S BARBER SHOP,

NEXT TO GATES & NOYES' AND under the "Express" office, TEMPLE BLOCK.
As Prof. Green has the best available assistants to be procured in the State,
Hair Cutting, Shaving and Shampooing
Will be performed in the best style of the tonsorial art. no2-1m

IF

YOU WANT YOUR HOUSE OR Wagon painted to suit the times, call on THOMAS RILLEY, on FIRST STREET.
Also GRAINING AND MARBLEING done on moderate terms. no1-3m1c3p

National Restaurant

CORNER OF COMMERCIAL and Wilmington streets, Los Angeles. We furnish THE BEST TWENTY-FIVE CENT MEALS of any restaurant in town. Wholesome food, good cooking, and a clean and airy dining room, has made this restaurant a favorite. LINDNER & BOTTCHER.
no1

T. A. GAREY'S Semi-Tropical NURSERIES.

Grafted, Budded and Seedling Orange, Lemon, Mexican Lime, English Walnut, Apple, Peach, Pear, Fig.

And Genuine Languedoc Almond Trees

Call and examine my stock. Priced catalogue sent free. Address Postoffice Box 265, Los Angeles, Cal. THOS. A. GAREY.
no1-3m

El Dorado Store.

A. C. CHAUVIN,
Wholesale and Retail Dealer in
CHOICE FAMILY GROCERIES,
Country Produce,
WINES, LIQUOR AND TOBACCO.
76 MAIN STREET, LOS ANGELES.
nov1-1m3p

The Napa Gang Plow.

TO THE FARMERS OF LOS Angeles County: We call your attention to the new IMPROVED GANG PLOW, patented by D. A. Manuel, of Napa, and adopted by the Granges of this State. The points of superiority are: Lightness of draft, it being a centre draft; a castor wheel in the rear, which makes it turn in a space sufficient to accommodate its length; it has a falling pole and can, by sliding, be adjusted to the driver's weight, and removes all pressure from the horses' necks. We only ask farmers to call and examine for themselves.
no1 HELLMAN, HAAS & CO.

PELICAN SALOON,

Spring Street, opposite the Post Office.

DAVE MAIN HAS RETIRED from the Judicial contest, in order to devote his time to more classical pursuits. Floating down the stream of life placidly, with bald-headed old GEORGE DAKIN, they will in conjunction prepare the following nifty drinks:
The Alamagoozler,
The Percoonroot,
The Nipcatonherbriz,
The Briz Around the Corner.

The CHOICEST WINES, LIQUORS AND CIGARS always on hand. oc2-1m

JOHN OSBORNE,

PIONEER PACKAGE EXPRESS AND CITY PACKAGE DELIVERY.

MOVING PIANOS AND ORGANS A SPECIALTY.

Pianos Unpacked and Repacked.

Anything Delivered, from an Envelope to the largest Case ever shipped, to all parts of the city and country. Baggage called for in time for the trains.
☞ Leave orders on the slate at the office, in Wells, Fargo & Co.'s office, corner Main and Market streets, or P. O. box 286. oc3-1mis

Montana Meat Market.

THEODORE FRŒHLINGER.
The best and tenderest meats in the market. None but the
Primest Beef and Mutton
ever to be found. Note the address—Montana Meat Market, Main street near First, Los Angeles. oc14tf

CONGRESS HALL

A. SATTER, PROPRIETOR.
Basement, cor. Main and Requina Sts.
All the delicacies of the season. A NICE COLD LUNCH at a minute's notice. Wines, Ales, Porters, Liquors and Champagnes, of the very choicest brands.
Caviar, Sardellen, Swiss and Limburger Cheese.
A fine Billiard Table in the Hall. oc2-2p

Delmonico Restaurant,

MAIN STREET, OPPOSITE COMMERCIAL, Los Angeles, California.
OPEN at ALL HOURS.
☞ The choicest delicacies of the Best Markets always on the Bill of Fare. Elegant DINNERS AND LUNCHES at a moment's notice. JAS. MUNROE & CO.,
oc2-1m Proprietors.

HENRY DANIELS,

FIFTH STREET, OPPOSITE JONES' CORRAL.
HORSE-SHOEING AND PLOW WORK
done in the most workmanlike manner. The very best materials used. Charges reasonable.
oc14-1m1p

NEW TO-DAY.

S. LAZARD & CO.'S GRAND OPENING
—OF—
FALL & WINTER GOODS
—ON—
Monday, Nov. 3, 1873,
COMPRISING A MOST SELECT STOCK OF THE LATEST STYLES OF
Dry Goods, Fancy Goods, Clothing,
CONSISTING IN PART OF
50 Pieces all Wool Striped Poplins, At 50 Cents per Yard;
25 Pieces Scotch Plaids, At 50 Cents per Yard;
60 Pieces Plain Satin de Chine, At 62½ Cents per Yard;
20 Pieces Striped Colored do, At 62½ Cents per Yard;
10 Pieces Striped Black do, At 62½ Cents per Yard.
—ALSO—
100 Pieces Assorted all Wool Empress Cloth, in different qualities;
25 Pieces all Wool Serge,
Water Proof, Redingote Cloth,
Draps d'Ete, Etc., Etc.

ALSO. FULL LINES OF
Black Alpacas,
Black Empress Cloth,
Black Foulards,
Black Biarritz Cloth,
Black French Merino,
Black Wool Delaine,
Black Bombazine,
Black Cashmeres.
—ALSO—
The Greatest Novelty of the Season, imported expressly for this market,
100 Assorted New Styles
TALMAS, SACQUES,
Etc., Etc., Etc.,
AT $4 00 EACH!
—ALSO—
200 Dozen Ladies' Iron Frame Hose, AT 25 CENTS A PAIR.

Joseph's KID GLOVES,
At 75 Cents a Pair.

Sole Agents for Southern California for the celebrated
Preville 1 and 2 Button Kid Gloves.
—ALSO—
Splendid Assortment of CUSTOM-MADE
Gents' & Boys' Clothing,
FURNISHING GOODS, Etc.

S. LAZARD & CO.,
51 and 53 Main Street,
no1-1m LOS ANGELES.

CARPET WAREHOUSE COLUMN

CARPETS
—OF THE—
Richest and Newest Patterns!

OIL CLOTHS
IN EVERY STYLE.

Paper Hangings
Of varied and choicest hues.

The Carpet Warehouse
HAS
REMOVED
—ON—
Monday, October 6th, 1873,
—TO THE—
PREMISES
Lately occupied by J. H. WRIGHT & Co.

This magnificent store has been entirely
RENOVATED

A FULL LINE OF THE
RICHEST FURNITURE COVERINGS

UPHOLSTERING
IN ALL ITS BRANCHES.

China Mattings,
Coir Mattings,
Rugs and Mats.
(New Styles.)

COADELINE
VALENCES
—AND—
LAMBERKINS!

Plain and Striped Reps

AARON SMITH,
CARPET WAREHOUSE.
oc3-1m

Los Angeles Herald.

CITY AND SUBURBS.

Every style of Painting and Glazing done in the highest style of art, and at reasonable rates, by C. Raphael & Co.

All men ought to know that all kinds of gentlemen's Clothing will be made with neatness and dispatch by a regular tailor. The making and trimming of Woolen Mill cloth is a specialty at D. W. Fitzpatrick's, corner of Court and Spring streets.

J. Cohn keeps fine Havana and Domestic Cigars. No. 61 Main street, Downey,s Block, Thompson & Gerson's saloon.

The melancholy days have come,
The saddest of the year—
Of weeping winds and wailing woods,
And meadows brown and sere.
But nature has one recompense
She never had before;
For all the people come for clocks,
At Fisher & Co's store.

The tide of immigration is steadily setting in, and the first thing eastern people do is to throw away their New York Hats and buy a new one of DESMOND. They say there is no comparison between the two.

LOCAL BREVITIES.

The daily arrivals and departures by both lines of stages will be found in the HERALD.

Twenty-three of the pupils of the Public Schools are to compete for the writing premium at the District Fair.

The members of the Hebrew Benevolent Society will hold a meeting this evening, in the synagogue, at 7 P. M.

The Lafayette new building was lit up for the first time last night. Mr. Fluhr hopes to have everything completed within a week.

Gates & Noyes had quite a lively auction yesterday. They disposed of five head of horses, several saddles and bridles, a lot of furniture, and some articles of minor importance.

Two of the trustees, Workman and Smith, were visiting the schools of their districts Saturday. This is so rare an event on the part of trustees, that it has been thought worth chronicling.

H. Newmark & Co., will despatch 1,173 dry hides from this city to New York, via Panama, per steamer Nevada, leaving San Francisco Nov. 19th. This is one of the largest shipments on record.

The strict morality of the community was evidenced yesterday morning by the fact that no culprits appeared before his honor, either to expiate their offenses or increase the city funds.

A gentleman who has been in the mountains near the Arroyo Seco Canyon for some days during the past week, reports that *eight* bears were seen one day in that locality, and that one was killed yesterday morning near Mr. Beckley's, on the Bee Ranch.

Major Hancock is trying a new method of shipping asphaltum, by running it into barrels and casks while hot. This is a great saving in casks as well as labor, and wastage is not so apt to occur while transporting this product to market.

There is on exhibition at Heinzelmann's drug store, an exquisite banana blossom from Elijah Workman's garden. The young fruit may be seen between the leaves just germinating. The blossom is just seven inches long and of a deep reddish brown hue. Think of this, ice-bound Eastern people.

Since Dr. Lucky's arrival here as Principal of the City High School, and City Superintendent, he has added three or four teachers, re-organized the departments, and placed the different classes on a very satisfactory footing. An evening school is still very much needed for hard working boys, who cannot attend the day school, and no doubt this will be one of Dr. Lucky's next improvements.

The San Bernardino *Guardian* does not covet our hotels. It says, referring to the proposed foot-race of a mile at the Agricultural Fair, that if intending competitors will only board at our hotels, they will soon get thin and in good training. Considering the Pico House, Clarendon, Lafayette, United States and others set better tables than they ever see in San Bernardino, our neighbor's propensity for a joke must be huge.

Several applications have been received from Professors of Music to fill the vacancy now existing in this city. They have been referred, by telegraph to the house of M. Gray, San Francisco, with a request to Mr. Gray to send the most thorough and highly accomplished gentleman possible, to conduct the studies of the many advanced pupils now awaiting tuition. A Professor will arrive probably on the next steamer.

A boy named Somerset, who drives the delivery wagon at the American Bakery, received a severe kick from a horse, yesterday. The horse struck him full in the abdomen. The boy was carried into the house senseless. Dr. Orme arrived shortly afterward, and reported no internal injuries or any broken bones. The boy will be able to be at work in a day or two, though he is doubtless considerably bruised and shaken.

At the approaching election of councilmen in December, the term of office of the following gentlemen expires, all of whom, however, are eligible for re-election: Messrs. Sabichi, Osborne, Mullaly, Long and Teed. The rest of the Council remain in, consisting of Messrs. Workman, DeCelis, Beaudry, Dockweiler and Valdez. Now is the time for good men to come forward, as in the case of Long, resigned, there is a certain vacancy, and the rest have not yet declared whether they intend to offer themselves for re-election.

The theatre was well attended last night, and the performance very satisfactory. Miss Carrie Leigh is improving wonderfully, and was the recipient of several floral tributes, and her rendition of Widow Melnotte was excellent. Mr. Piercy, as Claude, was thoroughly at home, and gave fresh evidence of the versatility of his talent. Madame Duret played Pauline as she plays everything else — artistically, naturally, and with great expression. The emotional play of Camille is in preparation. Many of our folks would also like a revival of "The New Magdalen" for a night.

Milton Thomas, of Los Angeles, has had an artesian well bored on his ranch, on the Los Angeles Ranch; depth, 201 feet; the last 43 feet was gravel, and the end of the pipe rests on a clay formation. The pipe was perforated for some forty feet, and affords water to irrigate three hundred acres or more. Mr. Stewart, who bored the well, says it is the best he ever bored, and the best in the county. The ranch is worth three hundred per cent more with this well than without it. Mr. Thomas proposes to plant trees on the ranch, and have the land farmed. He has already ninety acres in English walnut trees. He also waters his sheep at the same well. He has a three-inch flow.

M. E. Church South, Rev. A. M. Campbell, pastor. Preaching at Lick's Hall to-day, at 11 A. M. and 7 P. M. Sunday School at 12½ P. M.

Subject for this morning at the Congregational Church: "Our saints are not dead men neither is our theology a dead science." Subject for the evening: "The redeemed in glory. The elements of which their happiness consists." Josiah Bates, pastor pro tem.

A teamster whose name was not mentioned, was coming down the San Bernardino grade, on Friday, when he upset. How the accident occurred is not stated, but the teamster received severe internal injuries, and had one of his legs broken. A horse attached to the team was killed by the accident.

The Good Templars will hold their social on Tuesday evening next, at their Hall on Main street, over Caswell's store. An interesting literary and musical programme has been decided on for the occasion, and no pains will be spared to make this *the social* of the season. The public is invited to attend, and a good time is anticipated.

A Melancholy Failure.

That the climate of Los Angeles is salubrious and healthy is demonstrated every day, and more particularly by a little incident that has come under the HERALD'S observation within the past few days. Some months since, one of our hotels had occasion to raise the price of board on two or three of its customers, because of their propensities for gormandizing. These champion masticators prevailed upon a lady to accept them as boarders, which, with her husband's consent and to her sorrow and humiliation, she did. For a time all was lovely; the young gluttons curbed their appetites, and the landlady began to think she had a nice little income from her table. But, alas, for the folly of human expectations. Appetite soon resumed its sway, and the way the eatables suffered at that boarding house was a caution. Vainly was retrenchment essayed. Vainly did the landlady reduce the supplies. The capacious maws and relentless desires of her new acquisition asserted their sway; she began to see ruin staring her in the face. At last the crisis came. With lengthened visage and sorrowful tones she told them that that boarding house was closed—that its resources were exhausted. And now the United States Hotel has taken them in, and ravens croak its downfall. No caravansary can long withstand the champion eaters of Los Angeles. *Vale!*

HOTEL ARRIVALS.

United States Hotel.—S. P. Leeds, San Francisco; Mrs. Parker, Anaheim; Mrs. Renne, Bakersfield; M. W. Sparks, San Francisco.

Pico House. — J. C. Kain, Detroit, Michigan; E. P. Nissen, Miss E. Nissen, Miss A. Bankholm, Schooner Aurora; T. B. Van Boskerck, New York; H. C. Hooker, Tucson; J. W. Forbes, Anaheim; D. A. Reed, El Monte.

Lafayette Hotel—Henry Hancock, La Brea; L. Littlefield, Mass.; Robt. Furlong, New River; Henry Carnes, El Monte; Francis Duncan, San Francisco; H. Cohn, San Bernardino.

Clarendon Hotel—M. Aliva, J. A. Salts, J. B. Lankeshim, San Francisco; Edward Lyon, Los Alamitos Rancho; Robert Sunbell, Anaheim; J. W. Hanson, H. A. Diselhusse, S. P. R. R.; C. Thomas, San Diego; G. H. Howard, San Gabriel Mission.

Coast Line Stage Arrivals.

Arrivals—A. B. Sloanaker, R. Phipps, Y. H. Salts, J. A. Valder, C. Thomas, Mrs. Ocampo, S. P. Leeds, and four others.

Departures—O. C. Price, J. Gilney, B. P. Patten, J. Miller, and three others.

Telegraph Stage Line.

Departures—Colonel J. Y. Howard, H. C. Hooker, W. H. Thomas, Adam Motzeaski, Henry Rodreques, Michael Commins.

Arrivals—K. Kenly, Mrs. Williams, Michael Farrel, Mrs. Renue, B. Katz, A. A. Moss.

Real Estate Transactions.

Deeds filed for record for the 24 hours ending at 4 o'clock, October 30, 1873, as reported for the DAILY HERALD by Judson & Gillette, Searchers of Records for Los Angeles county:

George C. Gibbs, assignee of Klaiber & Kichline, bankrupts, to R M Widney—The interest of the said bankrupt, Klaiber and his assignee, in lot fronting 125 feet on Olive street; $300.

J M Griffith to R M Widney—Lot fronting 120 feet on the west side of Hill street, adjoining the present residence of C E White; $1,300.

B Dubordieu to Jose M Velarde—28 acres in sec. 8, T 2 S, R 13 W, on Alameda street (extension); $100.

J T Carpenter to J T Bottom et al.—Water rights and right of way for ditch from Santiago Creek; $300.

D Patterson to Thomas McKenzie—20 acres in Chapman Tract, Rancho Santiago de Santa Anna; $450.

Caroline E Howard, et conjux, to P N Roth—Lots 1, 2, 7 and 8 in block 24, Ord's survey, fronting on Spring street, 100 feet, on Eighth street 330 feet, on Fort street 100 feet; $1,657 00.

H M Crampton—Possessory claim, being NE ¼ of sec. 11, T 1 S, R 9 W, S. B. M.

There were recorded 1 lease, 4 mortgages, 1 notice of action, 1 certificate of marriage.

San Francisco Markets---By Telegraph.

FLOUR—2,000 bbls Golden Gate extra for Central America, $6 60. The sales for the week embrace 2,000 bbls Starr extra, and 1,500 do. Vallejo superfine, mostly for local trade.

WHEAT—Shipping price $2 20. Local millers have taken the following lots: 2,000 sks choice $2 27½; 800 do. $2 30; 400 do. $2 30; 350 do. $2 30. The proprietors of the Vallejo Mills are reported as having purchased 34,000 sks at about $2 30.

BARLEY—Feed, heavy, $1 37½@1 50; brewing, $1 60@1 65.

OATS—100 sks good coast, $1 72.

CORN—Small round yellow $1 45; small lot Dent $1 50.

HAY—35 tons fair wild oat $1 55; choice lots wheat and wild oat $17@17 50 per ton.

ONIONS—$1 25 per 100 pounds, an advance.

POTATOES—700 sks Tomales 60@70c; 200 do. choice 75@80c; 500 do. sweet 50@75c. All kinds 50c a 100 pounds.

DAIRY PRODUCTS—Roll butter, 50@60c; pickled and firkin, 30@40c. Cheese, 13@17c. California fresh eggs, 57½@60c; Oregon, 50c.

WOOL—The market is very dull and sales for shipment out of question. The stock on hand here is from 6,000,000 to 8,000,000 pounds, with from 1,000,000 to 2,000,000 pounds yet to arrive, all fall clip. Advices from the East report the shutting down of mills, which is not very encouraging to holders.

Wool Market---By Telegraph.

PHILADELPHIA, October 31.

The wool market is flat. No. 1 Colorado washed 28@25; do. unwashed 18@20; extra merino pulled, 35@40; No. 1 superfine pulled, 38@40; Texas fine and medium, 25@28; do. coarse, 20@22; California fine and medium, 28@30; do. coarse, 26@28.

BOSTON, October 22.

The wool market remains unchanged, both buyers and sellers preferring to postpone important operations until financial matters become improved. The sales include Ohio and Pennsylvania medium treble extra and above at 51c@53; Wisconsin and Michigan at 48c@50, for good lines of extra and superfine, and extra pulled from 40c@55 per pound, according to quality. There is a good demand for delaine and combing fleeces, and sales have been made at 55c@65. All lots to be had are readily taken at these prices. New fall California continues to come forward, but meets with a slow sale. Good and choice lots of spring command 30c@35 per pound.—[N. Y. Herald.

Thermometrical Record.

According to the plan of the Smithsonian Institute. Kept specially for the HERALD by Brodrick & Co., November 1.

9 A. M.......60 | 2 P. M.......66 | 9 P. M.......63
Average, 65.

OUR BUSINESS HOUSES.

Dry Goods and Clothing House.

The firm of L. Lazard & Co., is one of the pioneer American firms of Los Angeles. This house commenced here about 1851, on a small scale, down in Bell's Row, near the present site of Kalisher's store. The building they now occupy was erected in 1866, and consists of one large store 100x37 feet, and six storerooms at the back of the main building. On the plan of most large houses, the book-keepers and cashiers have offices in the centre of the building.

The firm carries the largest stock of dry goods in town and has always been one of the principal wool dealers. It imports from England, Paris, New York and San Francisco, making, however, all California woolen goods a special feature. Lazard & Co. sell every month immense quantities of goods from the woolen mills of Sacramento, Marysville, San Jose and San Francisco. The mills here, however, do not offer goods to the merchants, preferring to handle the sales themselves. Seven clerks are constantly employed in the store waiting on customers.

They do a large wholesale trade with Arizona, Lone Pine, Bakersfield, San Bernardino and Cerro Gordo. Though importing largely from the East, they prefer principally California goods, as well in boots and shoes as in clothing, and find so far that the quality is better than that of Eastern importations. McLaughlin and A. T. Stewart, in New York, ship to them direct, while Paris sends them silks and satins and fancy dress goods, and Manchester and Liverpool hosiery and linens.

Passing up the right hand side of the store, the first department is devoted to leather valises, satchels, trunks, carpet bags, traveling rugs, etc. Behind this is the hat store, embracing felt and straw principally, and men's gloves and hosiery. The next branch is devoted entirely to gentlemen's furnishing goods, flannels, California woolen goods, etc. By far the largest department on this side is the ready-made clothing. There can not be less than 8000 pairs of pants in stock, that are visible, and piles of vests to match them stretch high up to the ceiling. Adjoining this is the stock of boys' clothing sufficient to fit out all the schools in the country. Above are the coarser goods such as miners' and engineers' clothing and overalls, carpenters' suits, flannel shirts, etc. In the center aisle are overcoats of the latest style, imported from New York, gentlemen's business suits, hunting coats, linens, sheetings, mattrass goods, fine eastern shirtings, woolen and blanket goods. Elegant cases containing silks, trimmings and laces, fancy ladies' goods, etc., fill up the center of the store.

On the left hand side, beginning at the further end of the store are rolls of silk, black lace shawls, black silk velvets and fringes, cashmeres and blue, brown, maroon, lilac, green and white French silks. Above these is the department of warm Winter shawls, and soft flannels of every shade and texture. The satin de chine goods are exceptionally beautiful. They embrace every color yet invented, viz: blue, pink, grey, black, chocolate, cream color, maroon, orange, olive green, purple, lavender, crimson, lilac, mauve, etc. Our reporter counted 22 shades of these delicate goods and doubtless there are more.

Next are the muslins, Scotch and French plaids, and a full line of dress goods generally. There are reps, de laines, French merinos, pique Marseilles, calicoes, ginghams, table cloths, damasks, napkins, quilts, towelings, table covers, embroideries, edgings, Cluny laces, Barege, valencienne, baby's dresses, ermine, grenadine, and a thousand other things.

Our reporter was commencing to hope that the stock was almost exhausted, when he came upon a new department of tissue, silk and velvet ribbons, Irish and French linens, diapers, handkerchiefs, ladies' and misses' clothing, etc., tarlatan, Swiss lawn, and a host of fancy goods from parasols and chatelaines to the smallest fashionable knick-knacks.

At the back of the main store, and separated from it by a yard, is the boot and shoe department, which carries a stock of from seventy-five to one hundred cases. Adjoining this are the blanket stores, the wool sack store, the storeroom for American prints and the ladies' shoe and slipper department.

The firm is constantly improving and increasing its business, being justified by the large increase of the population in Los Angeles and the surrounding country.

Teachers Institute.

The Teachers' Institute will convene in the New High School building, on Monday morning, Nov. 3d. It is probable that but little more than organization will be effected in the forenoon, but we are informed that the afternoon exercises will consist of an address by the County Superintendent of Public Schools, W. M. McFadden, a class exercise in reading, from Kimball's school grammar, presented by normal methods, by F. M. Righter, classification and grading schools, by J. B. De Boise.

Eight Mile House.

MRS. DONALDSON, OF THE Eight Mile House, Cowango Pass, announces that she will receive a few gentlemen to board. No pains will be spared to add to their comforts, with facilities for going and coming from the city. oc31-tf

JOSEPH BRESON,
SAMPLE ROOMS,
OPPOSITE U. S. HOTEL, MAIN ST.

The purest WINES, the choicest CIGARS, and the best FANCY DRINKS concocted south of San Francisco.
Temple Block, next to Wells, Fargo & Company's office. oc2-1mis

FOR SALE—TO LET.

FOR SALE.

EL RANCHO DE LOS FELIZ.
The property of LEON BALDWIN, containing about
450 acres of irrigable land,
2500 acres of grazing land, and
1200 acres of hill land,
4½ MILES FROM THE CITY.

There are two large and well furnished houses, fitted up with all modern improvements, on the ranch; one of which stands in the center of a large and beautiful garden, approached by a private road. The river flows at the foot of the meadows adjacent to the house, and game of every kind is abundant all over the ranch. The Dairy is built of brick, and has accommodations for the milk of 150 cows, and the corrals, stables, out-buildings, etc., are all in perfect order. There are six miles of good post and plank fencing on the property, and the situation is one of the loveliest in Southern California.

TERMS—One-third cash, one-third in six months, and the balance at one, two or three years, bearing interest at one per cent. per month, at the option of the purchaser.

The title to the water for the 450 acres of irrigable land is absolutely perfect.
The title to the property WARRANTED.
Apply to GEN. JOHN M. BALDWIN, Los Angeles, or LEON BALDWIN, Los Feliz. oc12m1

LAND FOR SALE.

LOCATED ABOUT TWO MILES south of the Los Nietos Depot.
A splendid 60-ACRE LOT is offered for sale on the most liberal terms. The location is very desirable, and the land is in good condition.
Last year it produced a crop of 115 bushels of corn to the acre. Any one who may desire to purchase land in this locality would do well to inspect this lot and examine this year's crop, which has not been gathered. The sole reason for sacrificing this property is to meet certain obligations immediately. TERMS—one-half cash, and the balance in one or two years.
......ALSO......
An 80-ACRE TRACT, located on the line of the railroad going east to Mud Springs, and embraced in the San Jose Rancho. This is a most desirable piece of land, is in a first-rate condition; under fence, and good water-right; on which are growing 10,000 grapevines in a full bearing condition; has a large, commodious DWELLING-HOUSE; all to be sold on easy terms. For particulars, apply to P. C. TONNER, Spadra, or to
G. W. MORGAN,
Temple Block, Spring St., Los Angeles. oc16tf

Farms for Sale!

NEAR NIETOS DEPOT

45 ACRES—FIRST-CLASS FOR corn or fruit, with wood and water. Price, $1,800.

39½ ACRES NEAR THE COLLEGE—not in cultivation—one mile south of the L. N. R. R. $1,600.

35 ACRES ALL IN CULTIVATION — first-class improved — near Gallatin—one mile south of L. N. R. R. $2,500

80 ACRES FIRST-CLASS, IN cultivation, with the best artesian well and reservoir in the county. 4 miles east of Nietos Depot. $5,000. Apply to
oc30tf J. B. HOLLOWAY, Gallatin,

FOR SALE.

ONE LOT CONTAINING 17 50-100 acres, situated in the northwest quarter of the lands of Los Angeles city. Price $500. Inquire of [oc7-3w] C. A STORKE.

WANTED.

A PURCHASER FOR TWO VALUABLE LOTS OF LAND, 50x120 feet each, situated near the centre of the city, which cost $325 last June, but will be sold for $250, on account of the owner going to Arizona. Inquire at this office, or address CASH, P. O. box 648. oc17.tf

For Sale!

75 ACRES OF LAND—GOOD artesian well; 3¼ miles from the Los Nietos depot. Inquire of DR. RIVES, at Los Nietos. oc29*w2

For Sale!

400 ACRES IMPROVED AND unimproved lands of the finest quality, 3 miles from the court-house. Cheap for cash and no commissions to pay. Apply to J. Q. A. STANLEY, 28 Temple Block, upstairs. oc29tf

FOR SALE.

A FIRST CLASS DRAFT TEAM, consisting of two bright BAY HORSES, 5 and 7 years old, gentle and well matched, weight 1400 and 1570 lbs, respectively. For further particulars, apply at the Harp and Shamrock Saloon, Main street.
oc14-tf JOHN CASHION.

Rooms to Rent.

HANDSOMELY FURNISHED rooms to let to gentlemen and their wives, or to single gentlemen. Also, 3 rooms communicating; suitable for four or six gentlemen. Inquire over Wilson's, on Main, between First and Second sts. oc24*3t

FOR SALE.

ONE COTTAGE, 24x32—CONtaining 6 rooms, water, and sink in the kitchen; newly painted; in a fine locality, and healthy, good neighborhood. Lot 50x200, from Sansevain to the street back of it, there being two fronts. Has a great number of bearing orange, lemon, lime and other fruit trees. Price, $4,000. Inquire of C. A. STORKE, at HERALD office. oc7tf

For Sale Very Cheap.

LOTS, BOTH IMPROVED AND unimproved, in the business portion and suburbs of the city. Apply to
oc3-1m M. WHALING, Attorney.

JUST OPENED!

THE FORT STREET MARKET,
Fort Street, between Fourth and Fifth Streets,
Where can be found at all times, choice
STEAKS,
ROASTS,
CHOPS, Etc.,
Which will be sold at reasonable rates,
STRICTLY for CASH!
Shop closed from 10 P. M. Saturday night until 4 o'clock Monday morning.
oc31-1m M. A. COBLER, Proprietor.

AUCTION HOUSE.

GATES & NOYES.
Corner Temple Block and Spring St.
Auction Business promptly attended to. Special Sales made in any part of the city or county.
Furniture bought or sold on Commission. Liberal advances made on consignments. oc2tf-2p

S. B. CASWELL. J. F. ELLIS.
CASWELL & ELLIS,
IMPORTERS
And Dealers in General Merchandise,
80 AND 82 MAIN STREET,
oc2-tf LOS ANGELES.

NOW

LADIES, YOU CAN BUY FIRST class
Millinery and Fancy Goods,
Just arrived direct from the East.
We are determined to make one GRAND CLEARING SALE, and offer our large stock, commencing the season, at 75 cents on the Dollar, at No. 1 Spring street.
oc2-1mis MRS. J. E. SMALL.

Caroline C. Burton,
LADIES' HAIR DRESSING IN all styles. BRAIDS, CURLS AND WATERFALLS, made at the shortest notice.
TANGLED HAIR STRAIGHTENED AND MADE INTO ANY SHAPE.
Perfumes of the finest quality on hand and for sale. NO. 9 SPRING STREET, Los Angeles, California. oc2-tf

LINES OF TRAVEL.

LOS ANGELES & SAN PEDRO RAILROAD.

ON AND AFTER NOV. 1, 1873, trains will run as follows, leaving
WILMINGTON—7:45 A. M. and 1 P. M.
LOS ANGELES—10 A. M. and 4 P. M.
Except on days of steamers' arrival and departure, when trains will run to connect with steamer.
Passengers for San Francisco and San Diego will leave Los Angeles by the 10 A. M. train, connecting at Wilmington with the Company's steamer.
First-class passenger cars will run regularly.
No Charge for Storage to Merchants in the Country.
JOHN MILNER, Agent at Los Angeles.
oc2tf E. E. HEWITT, Supt.

PACIFIC MAIL STEAMSHIP CO.

SCHEDULE FOR OCTOBER, 1873.
THE STEAMERS
Mohongo & Orizaba
For Santa Barbara, San Pedro, Anaheim Landing and San Diego.

STEAMER ORIZABA, CAPT. H. J. JOHNSON,

Leaves San Francisco.	Arrives San Pedro.	Leaves San Pedro.	Arrives San Francisco.
Nov.........1	Nov.........3	Nov.........6	Nov.........8
Nov.........13	Nov.........15	Nov.........18	Nov.........20
Nov.........25	Nov.........27	Nov.........30	Dec.........2

STEAMER MOHONGO, CAPT. G. H. DOUGLASS,

Nov.........7	Nov.........9	Nov.........12	Nov.........14
Nov.........19	Nov.........21	Nov.........24	Nov.........26
Dec.........1	Dec.........3	Dec.........6	Dec.........8

STEAMER GIPSY,
For San Diego and all way ports, carrying OILS, ACIDS, POWDER, etc., not allowed to be carried on passenger steamers, will leave San Francisco October 29th.
Freight on OILS, to San Pedro, 50 cents per case.
FOR NEW YORK VIA PANAMA,
Calling at San Diego, Manzanillo, and Acapulco.
Steamers leave San Francisco October 4th and 18th.
FOR CHINA AND JAPAN.
Steamers leave San Francisco on the 1st and 16th of every week.
Through Bills of Lading signed, and through tickets sold to all ports on the San Diego route to New York, Europe, Mexico and South America, at San Francisco tariff rates.
PASSAGE:
To New York, cabin.......$100
To New York, steerage.......50
To San Francisco, cabin.......15
To San Francisco, steerage.......8
Cabin plans at agent's office. For passage apply to H. McLELLAN,
no1 Agent for Los Angeles County.

AGENCY OF THE Hamburg, Bremen and Stetten Mail Steamship Companies.

BEING APPOINTED AGENT OF the above Mail Steamship Companies for the Southern Coast, I am prepared to furnish THROUGH PASSAGE TICKETS by any of those lines of steamers,
To and from Europe,
to New York and San Francisco at the lowest rates. Also give MONEY POSTAL ORDERS to all parts of
Germany, Switzerland, Austria, France England, Sweden, Norway and Denmark.
Which will be delivered to the receiver free of charge, at their respective houses, in any part of Europe.
Also, gives DRAFTS on any part of Europe, in sums to suit.
Collections made in any Part of Europe.
For particulars, apply to
H. FLEISHMAN, Bella Union Store,
oc2tf3p Agent in Los Angeles.

BANKING HOUSES.

FARMERS & MERCHANTS BANK OF LOS ANGELES.

Capital.......$500,000
JOHN G. DOWNEY.......PRESIDENT
I. W. HELLMAN.......CASHIER
Exchange for sale on
San Francisco, New York, London, Dublin, Frankfort, Paris and Berlin, Hamburg.
Receives Deposits and issues its certificates. Buys and sells Legal Tenders, Government, State, County and City Bonds. Will also pay the highest price for Gold and Silver Bullion. From and after this date, on all moneys left as term deposits, interest will be allowed.
Los Angeles, July 1, 1871. oc2-1m

THE BANK.

WM. WORKMAN. F. P. F. TEMPLE.
TEMPLE & WORKMAN, BANKERS.
TEMPLE BLOCK, LOS ANGELES.
Receive Deposits, issue their Certificates and transact a
GENERAL BANKING BUSINESS.
DRAW ON THE LONDON AND SAN FRANCISCO BANK (LIMITED), AT SAN FRANCISCO.
Exchange for sale on
New York, Hamburg, London, Berlin and Paris, Frankfort.
Legal Tenders, Bullion, Gold Dust and Government, State, County and City Bonds bought and Sold. Receive valuables for safe keeping. oc2-tf

M. TEED,
CONTRACTOR AND BUILDER,
Shop on First Street,
Between Main and Spring, Los Angeles.
Jobbing done neatly and with Dispatch. oc5-1m3p

CITY LAUNDRY,
NINTH STREET, BETWEEN Grasshopper and Griffin streets, LOS ANGELES.
Gentlemen's, HOTEL AND RESTAURANT WASHING done on reasonable terms.
PEARL BUTTONS sewed on, and ordinary MENDING done. Washing called for and delivered, FREE OF CHARGE.
Order slate at Broderick's Book Store.
oc2-1m1p J. S. O'NEIL

Bakersfield Saloon.
JOHN B. TUNGATE, PROP'R.
FINE WINES AND LIQUORS, and the BEST BILLIARD SALOON IN KERN CO.
My old Los Angeles friends, please give me a call. My place is next the Telegraph Stage Company's office. oc28tf3p

FOR SALE.
A COMPLETE SET OF STORE FIXTURES, consisting of SOLID WALNUT COUNTERS, CUPBOARDS, GLASS CASES AND SHELVING, Suitable for a DRY GOODS, GROCERY, CONFECTIONERY OR DRUG STORE. All in Perfect Order and FOR SALE AT A GREAT BARGAIN,
oc19tf3p J. L. WARD & CO.

WANTS.

[Wants published at the rate of 6¼ cents per line for each insertion, or 10 cents per line for three insertions. No advertisement under this head taken for less than 25 cents.]

WANTED—A SMART, ACTIVE BOY, 15 to 18 years old, for a hotel. Apply at this office. oc30tf

WANTED—A SITUATION AS LADIES' NURSE. Inquire at No. 127, corner of Spring and Fourth streets. oc27*5t

WANTED—A YOUNG MAN OF good business ability, who can give first-class reference, wants employment in or near the city. Apply to Postmaster Bent. oc29*3t

WANTED—FIVE WOMEN TO sew carpets. At the Carpet Warehouse —75 Main street, Downey Block. oc24tf

WANTED—$10,000 TO LOAN ON notes, in sums of $100 to $500. Apply to oc22tf S. H. SLAUGHT.

WANTED—A RENTER FOR 240 acres of land. Possession given immediately. Apply to S. H. SLAUGHT.

WANTED—MONEY TO LOAN on good security at 1 to 2 per cent. per month. Apply to S. H. SLAUGHT.

WANTED—A SITUATION BY A middle-aged man, to take care of an orchard, where the place is suitable for keeping poultry. But small wages will be required. Address "G. G." at this office. oc22.3t

WANTED—A WOMAN TO DO general housework. Apply at first house on Main, south of Fourth st. oc7tf

WANTED—TWO OR THREE DAY BOARDERS can be accommodated with first-class board at COL. PEEL'S.

WANTED—DWELLING-HOUSE suited to a small family, and not more than one mile from the court-house. Address H. C., HERALD office, stating price and location. oc2-tf

HOME MANUFACTURERS.

Our Own Manufacture!
THE ONLY CRACKER BAKERY In the City!
A Large Stock of fresh Crackers always on Hand.
Wedding Cakes
On hand and made to order at short notice. Tastefully decorated CAKES of any design, at reasonable prices. Also,
BREAD, PIES AND CAKES,
Fresh every day, at the
AMERICAN BAKERY.
oc2-1mis

Los Angeles Woolen Mill STORE.
SACRISTE, ELLIOTT & CO
DEALERS IN WOOL, AND MANUFACTURERS of
All Wool Cassimeres, Tweeds, Flannels, Blankets, etc.
All our goods are PURE WOOL, and warranted as represented. Consumers can
Save 25 to 33 per cent.
by buying direct from us. STORE AT THE "WHITE HOUSE," corner of Los Angeles and Commercial Streets. oc2tf-2p

California Bakery.
CORNER MAIN & MARCHESSAULT STREETS.
FRESH BREAD, PIES and CAKES
EVERY DAY. CAKES of every sort or kind made to order. Orders promptly attended to. oc19m1p4

HARP AND SHAMROCK
THE UNDERSIGNED HAS PURCHASED the above business, and will keep on hand none but the PUREST AND BEST
IRISH AND SCOTCH WHISKIES,
English and Scotch Ales,
American Bourbon and Rye,
Havana Cigars, etc.
CEAD MILLE FAILTHE.
oc9tf JOHN CASHION, 119 Main street, Los Angeles.

Important to Winemakers
THE UNDERSIGNED BEG TO inform producers of wine that they can place at their disposal a machine, patented March 11, 1873, for
Heating Wines,
by which means the taste of newness and all acidity is destroyed, and the wines preserved without future change. The process at once MAKES IT LIKE A THREE-YEAR OLD WINE, and destroys the germs of fermentation.
Price, per Gallon, TWO CENTS.
M. A. LUQUET & CO., Los Angeles. oc15tf

Guitar and Singing.
PROFESSOR M. S. AREVALO has returned to this city, and will resume his classes.
Private Lessons and Lessons to Classes
Apply at BRODRICK'S Book and Music Store. oc15-1m2p

ST. VINCENT'S COLLEGE, LOS ANGELES.
UNDER THE CARE OF THE FATHERS OF ST. VINCENT DE PAUL.
DEGREES CONFERRED, and the most complete Education given. No more beautifully situated spot in the whole of Southern California. Apply by letter, or personally, to REV. J. McGILL, C. M.
oc2-1mis President.

WANTED.
500 MEN WITH TEAMS, TO bring their wives and children to
Buy Goods at the Dollar Store,
Present prices being
25 to 100 per Cent. less than Elsewhere.
Remember the place, No. 102 Main St., opposite the Court House. oc5-1m2p

Los Angeles City Water Co
LOCATION OF WORKS, CITY and County of Los Angeles, State of California.
Notice is hereby given that the annual meeting of the stockholders of the Los Angeles City Water Company will be held at the office of the Company, 51 and 53 Main St., in the city of Los Angeles, on MONDAY, NOVEMBER 17, 1873, at 12 o'clock M., for the election of officers for the ensuing year, and for the transaction of such other business as may be brought before the meeting.
oc18td EUGENE MEYER, Sec'y.

I. B. FERGUSON'S
COMMISSION HOUSE
Is the Exclusive Commission House to go to for Everything You Want.
oc2-1m

J. B. SAUNDERS, M. D. CH. F. HEINZEMAN, P. D.
J. B. SAUNDERS & CO.,
DRUGGISTS AND CHEMISTS,
73 MAIN STREET, LOS ANGELES.
THE CHOICEST TOILET ARTICLES, the PUREST DRUGS and PATENT MEDICINES of all kinds. Prescriptions carefully compounded day and night. oc2-1m2p

REAL ESTATE.

S. H. SLAUGHT,
REAL ESTATE,
SALE AND EXCHANGE AGENCY!

BUYS AND SELLS REAL ESTATE in all sections of the Union. Has large tracts for sale in Southern California.

Homes for Farmers,
Homes for Mechanics,
Homes for Business Men,
Country Homes,
Stock Ranges,
Sheep Ranges,
Vineyard,
Orchards,
City Homes,
Of all kinds and at all prices.

Special attention paid to the
EXCHANGE OF CATTLE, HORSES, SHEEP AND OTHER STOCK.

A PERPETUAL FAIR,
where the best products of the country will be freely put on exhibition, to which all persons are not only invited, but urged to contribute. It will not only tend to entertain our visitors, but will enable them to see what we can raise here, and thus encourage them to unite their capital and energies with ours, to develop the vast resources of our country, add to the charms of the most beautiful climate in the world.

Bring Along Your Best Results
of honest labor, and curious freaks of nature, and see if we cannot astonish the world. Also, report what you have done.

Special Attention to Exhibition of Ores
and general information exchanged in regard to the mines of our country.

Mining and other Stocks on Exchange
All orders promptly attended to, and information given CHEAPLY and with dispatch.

We are fully convinced that the time is at hand when old things are to be done away, and nearly all things are to become new. Consequently, many changes will become necessary, and to facilitate this object is our purpose in our present business capacity. From our extensive acquaintance with the people of the Eastern States, as well as our knowledge of this country and its people—which we have worked diligently and hard to learn—and the large amount of

Choice, Desirable and Cheap Property
we have on sale and to lease, we feel confident of success, and that is half the battle won. Our motto is onward and upward with the watchword, Know Thyself, the which we study. So we flatter ourselves that

We Can Give Entire Satisfaction
to those who may entrust their business to our care. Persons having real estate of any kind to sell, and those wishing to purchase, will please give us a call.

We have on sale the following described Farms, Dwellings, Building Lots, Stores, Business Stands, Stations, Orange, Lime, Lemon and other Fruit Trees; Cattle, Horses and other Stock: besides many other first-class orchard and Farm Lands, Houses and Lots, and Ranches, improved and unimproved, from 2 to 8,000 acres—some with fine dwellings and all necessary out-buildings; and highly improved land, ranging from $6 to $1,300 per acre, not advertised in the following list:

Parties desiring to sell or buy would do well to call and submit their business to us, as all interests entrusted to us will receive prompt attention. The following property on hand:

400 Acres of Good Farming Land, suitable for Dairy purposes or sheep range; $6,000 worth of improvements in fences and buildings; well watered and in every way desirable. Situated one mile from Compton, nine miles from Los Angeles. Price $12,000.

NO. 58. 8 acres improved, 1½ miles from court-house; a fine corner location on a main street; good healthy location. This place will be sold altogether, or in lots of 5 or 10 acres. Good, choice land; easy of access by public conveyance; fine chance for city homes. $3400.

NO. 56. 100 acres improved, near San Gabriel Mission. House and other outbuildings; well watered; good grain and fruit land. Very cheap. $3000.

NOS. 50, 51 and 52. 4 and 5, and 5½ acre lots; splendidly and pleasantly located; good soil and water privileges; from $600 to $2,000 each.

NO. 65. 8 32-100 acres improved lands, with good house of 5 rooms; 1¼ miles from court-house, near omnibus line and good school. Well watered. In an orchard are planted 174 orange trees, 4 and 5 years old, in fine condition, and 10 Sicily lemons, 6 years old; 50 bearing fruit and nut trees, of splendid quality, and one acre of alfalfa. A desirable and cheap place. $4,750.

NO. 66. 4½ acres splendid land, 1½ miles from the court-house, adjoining the above. Is planted with walnut, orange and lemon trees. Can be purchased at a bargain for cash. A desirable city lot. $1,800.

NO. 62. 10 acres, well improved; good house of 6 rooms; 1¾ miles from court-house, on San Pedro street. On it are planted 150 limes, 4 and 5 years old, 100 lemons, 4 and 5 years old, 400 orange trees, 5 and 3 years old, 30 apples, 6 pears, 25 peaches, 4 figs, 1 Italian chestnut, 5 grape-vines —all in good bearing. $5,750.

NO. 63. 13 acres well improved, 1½ miles from the court-house; good house, 44x46, including wings; two stories, contains 9 rooms, closets, bath and store-room, all hard finished. Three fine weeping willows grace the yard; 24 bearing orange trees, loaded with fruit; 29 white walnut, 88 apple, 18 pear, 4 fig, 4 apricot, 7 quince, 3 pomegranate, all in fine bearing; 77 orange, 3 years old, 17 pear, 4 years old, in orchard; 100 walnut, 200 orange, lemon and lime trees in nursery; Also, vineyard of 3,000 vines, and 2 acres in alfalfa. This place is near the terminus of the omnibus line; a good location, healthy and pleasant; for sale or to rent; a great bargain. $12,000.

New brick house and lot, 40 feet front by 100 feet deep, on San Pedro street, 5 minutes' walk from the post-office; good location. $3,400.

Fruit and Vineyard Ranch of 22 acres; wine cellar, with casks and stock of wine; tools and materials, ready for the crop; comfortable house and other buildings. There is 200 per cent. profit on wine at the present price of grapes. Orange and lemon trees, as well as other fruits. $10,500.

Six lots, 180 feet front on Main street, and 180 on Spring street. We will want money to build houses with. $3,500.

Two lots on Main street, 120x150; good location, near Spring street. $1,800.

90 acres near the fair grounds, just outside the city limits, in the vicinity of artesian wells. $3,600.

80 acres good land; valuable without irrigation; artesian wells easily supplied. $2,400.

A good location; house of 5 rooms; 4 large bearing orange trees, several nearly in bearing; lemons, limes and other fruits; 5 minutes walk from the post-office. $4,000.

House and lot with 40 acres, to be divided to suit the purchaser; with or without house or improvements, in 5, 7½ or 10-acre lots near the city limits. $750, $937 or $1,500.

40 acres, with good house, to exchange for cattle or sheep.

About 1,200 acres of choice fruit land, and the best vineyard land in this country, well watered; water all rises on the place. $12,000.

600 acres, same as above; improved; 30 miles from Los Angeles. $30,000.

A fine, thrifty, bearing orange, lemon and apple orchard; a city lot of 20 acres, centrally located. $25,000.

20 acres on San Pedro street, near Jefferson; cultivated, and has 50 bearing fruit trees; lies in the city water limits. $2,000.

8,000 acres unimproved land, with water privilege, at $6 per acre. Apply at this office, or to O. D. Compton, at Compton.

12 acres of choice land, all in orchard and vines in full bearing, located in the central part of the city. Extra good water privilege. Good house, barn, and all necessary outbuildings. Pays well. $12,000.

House; 2 stories and 7 rooms, hard finished, and closets. Also brick basement [illegible] 3 rooms and cellar; wine-closet and hall. [illegible] acres of ground, nicely planted with fruit, shrubs, flowers, etc.; good fence and outbuildings. Most splendid suburban location in the city.

Los Angeles Herald.

NEW YORK LETTER.

NEW YORK, Oct. 20th, 1873.

EDITOR HERALD—This is indeed a trying period for the business community of this great metropolis. Turn to which side we may, the cry is the same—no business, no money, no collecting of accounts, and as a result hundreds, yea thousands, of men and women are being thrown out of employment each week. A general impression prevails that a reduction in the price of all articles of manufacture, wages, etc., must take place during the present winter;—in fact many believe a return to specie payments will be urged in Congress at its next coming session and in the event of such a change, the value of everything must surely undergo a great shrinkage. At first all must feel the loss or damage, but in the end a general good and benefit will result. It is a notorious fact that the legitimate expense of every branch of business conducted in this city during the past five years has been entirely too great a burden, and in many instances more than the profits; and while we continued to make one dollar and spend two no other result than a general stop and stagnation of trade could have been anticipated. Another reslut of our past style of expensive living has been the daily unearthing of embezzlements, forgeries, frauds and misappropriation of funds by men who have held high, responsible positions and enjoyed the respect and confidence of their fellow men. But now the public begin to entertain the thought that no man is above suspicion. None can wonder, after the hundreds of rascalities discovered during the past few months, and the culprits, *not common thieves*, but men who have heretofore borne characters unimpeached.

Even Banking Houses that have enjoyed the confidence and patronage of the Government have proved to be the ruin of many an honest but ever credulous depositor;—and why? Simply because a misappropriation of the funds of the several banking institutions from their legitimate business into the channel of speculation; and in the words of our Commodore Vanderbilt "build railroads from No where to No place."

The realization of our present position can not be appreciated nnless one is here in its midst, (for this is indeed one of the money centres of the world), and would that I could write we had seen the end; but, alas, months will undoubtedly intervene ere that period can be announced. Tis true that thus far we have witnessed very few failures; but this can be accounted for in two ways: indulgence on the part of creditors, and the fact that their heavy payments will not fall due for another month. If we can pass into the coming year without a general crash, then we hope to pass the ordeal without greater injury than that already experienced.

Our National and State banks have stayed in a great measure the storm, by the course adopted by themselves. The certificate of checks, stamped "good through the clearing house," has produced gratifying results, serving the purposes of our merchants, and preventing the withdrawal of currency from the vaults for the purpose of placing the same in safe deposit vaults for greater security.

In bringing my present unpleasant subject to a halt, it is my hope and desire to send a more gratifying letter next. Yours, &c, STANISLAUS.

Transplanting Trees.

The uprooting of a tree, its removal to a new location, and the replanting of it, are all acts which to a greater or less degree injure the health and retard its growth. That this operation may be performed, with the least injury to the tree, it is important that the operator should have some knowledge of the physiological laws governing the growth of plants, that they may be as little violated as possible by the operation. The earth is the fountain from which a tree obtains the water required to hold in solution all the water, both vegetable and mineral, which enter into its form, as well as that great quantity which, after having performed its office, is exhaled by the leaves and bark of the tree. A little reflection will convince us that the quantity of water used by even a small tree, such as is usually transplanted, is very large. As the ground from which this supply is procured contains relatively but a small proportion of water, a tree is furnished with means for drawing it from the ground in proportion to its wants, and the scarcity of water. In search of these means the larger roots of a tree, while serving the purpose of supporting and sustaining the tree in position, furnish the canals through which the water is carried to and through the trunk to the branch and leaves, as well as returned to the leaves in an elaborated state to the roots, for their growth and extension. These larger or main roots to a greater or less extent are covered, and all of them terminate in small and numerous fibrous roots. Each one of these countless rootlets is provided at its extremity with proper apparatus called a spongiole for sucking the water from the ground. As these spongioles, or sponge like ends to all the fibrous roots, are the sole connecting medium by which nutrition is taken by the tree from the earth, it is evident that the injury done to the tree by transplanting, will correspond to the number of spongioles that are separated from the tree or destroyed in the process of uprooting, removing and transplanting. As these spongioles are soft and spongy, they soon become dry and hard, and lose their power to regain their natural condition on exposure to a dry atmosphere, or loose dry soil. When in the process of removing and transplanting a tree, all of the spongioles are destroyed, the tree in effect becomes a mere slip or cutting, and if it survives the operation, it is accomplished by decomposing and dissolving solid matter existing in the tree, and carrying it down in the sap vessels and from it forming new rootlets with their spongioles, thereby restoring the connection between the tree and the ground. * *

Notice to Creditors.

IN THE PROBATE COURT OF the County of Los Angeles, State of California.—Estate of John Dorn, deceased. Notice is hereby given by the undersigned, administratrix of said estate, to the creditors of and all persons having claims against the said deceased, to exhibit them with the necessary vouchers within four months after the first publication of this notice, to the said administratrix, at her residence near the Sisters' Hospital, or at the office of her attorneys, Hubbell & Mitchell, in Temple's Block, in the City and County of Los Angeles.

MARY JANE DORN,
Administratrix of the Estate of John Dorn, deceased.
Dated at Los Angeles, October 30, 1873.
oc31-4w

MERCHANT TAILORS.

J. STRELITZ,

MERCHANT TAILOR—MAIN ST., NEAR WELLS, FARGO & Co

Makes the most fashionable style of

CLOTHING

to be obtained in the southern country. Also a large stock of the

Newest and best Cloths

Doeskins, Beavers, Fancy Cassimeres. Velvet and Silk Vestings, etc. A fit guaranteed.

Refers to the principal gentlemen of the city for whom he has made clothing.

No necessity to send to San Francisco for good fitting suits. oc2tf-4p

I. HAUCH,

MERCHANT TAILOR. NO. 6 COMMERCIAL STREET.

All the LATEST STYLES received by every steamer, and made up in the latest styles and most suitable manner, and on the most reasonable terms.

CALL AND EXAMINE these goods, before giving your orders. oc16m1p1

The Riverside Colony!

PERSONS IN SEARCH OF A HEALTHFUL LOCATION, far from the fogs and damp winds of the coast, should not fail to visit the COLONY OF RIVERSIDE. The climate of this location is

The Best in the State for Those Afflicted with Lung or Bronchial Diseases.

Those wishing to engage in the cultivation of VINES AND SEMI-TROPICAL FRUITS, will find here one of the

Very Best Places in Southern California

for that purpose, it being UNSURPASSED IN CLIMATE, SOIL, AND ABUNDANCE OF WATER.

A limited number of INVALIDS will find good accommodations for the winter at the hotel and in private families.

On and after the first of January, 1874, a

Daily Line of Carriages

will connect Riverside with the railroad terminus, so that passengers from Los Angeles can reach Riverside within a few hours.

J. W. NORTH,
President Southern Cal. Colony Associat'n.
Riverside, Oct. 27, 1873. oc28m3p4

TO TOURISTS.

THE CALIFORNIA PLACARD EXCHANGE AND INFORMATION BUREAU FOR THE PACIFIC COAST, 607 TO 615 MERCHANT ST., SAN FRANCISCO, has made arrangements to have active corresponding agents, not only in all the large eastern cities of New York, Boston, Philadelphia, St. Louis, etc., but in London, Paris, Berlin, Vienna, Hamburg, Frankfort, Edinburgh, Liverpool, Glasgow, Trieste, Odessa, Marseilles, and generally throughout Great Britain and Continental Europe, Japan, China, Calcutta, Madras, Singapore, Auckland, New Zealand, Melbourne, Sydney and Australia. Every occupier of one or more feet of placard space will be charged at the rate of

One Dollar per Square Foot per Month.

The Exchange will be open to the public from 8 A. M. to 10 P. M. each day.

FRED'K MARRIOTT, President.

BOARD OF TRUSTEES AND MANAGING COMMITTEE:

FRED'K MARRIOTT, JOS. AUSTIN, JAS. T. WATKINS, JNO. MELVILLE, ALGERNON SMITH.

JNO. MELVILLE, Corresponding Secretary.
BERNARD LEVY, Accountant and Linguist.
oc28

J. L. WARD & CO.

MANUFACTURERS' AGENTS.

—REPRESENTING—

Baker & Hamilton's

AGRICULTURAL IMPLEMENTS

—AND—

HARDWARE!

STAR MOLINE PLOW;
BAXTER UPRIGHT ENGINES;
AMES PORTABLE ENGINES;
THE CELEBRATED BAIN WAGON.

Illustrated Catalogues, with prices, can be had by application at our office. oc14-1m

PRUNING SHEARS.

MALONE'S PATENT,

THE BEST IN THE WORLD.

T. D. SAUNDERS,
Sole Proprietor for California and Oregon.

E. W. DOSS,
Sole Agent for California.

IT SAVES THE LIMB FROM SPLITTING, AND CUTS A CLEAN CUT.
oc23-1m1p

LAFAYETTE STORE.

P. N. ROTH & CO.
NO. 43 MAIN STREET.

Wholesale and retail dealers in

Gents' Furnishing Goods,

Provisions, Fine Wines, Liquors, Cigars and Whiskies. oc14tf

GAMBRINUS BREWERY,

FIRST STREET, LOS ANGELES.

Fine Lager Beer for sale

IN QUANTITIES TO SUIT.

oc2-1m1p JOS. LEIBER, Proprietor.

HENRY BUDDEN,

PIANO-FORTE TUNER, REGULATOR AND REPAIRER.

Organs and Melodeons Adjusted.

ALL WORK GUARANTEED.

REFERENCES—Brodrick's Store; Editor HERALD. oc2tf4p

F. GAUTHIER,

FAMILY CHARTRES COFFEE AND SPICE MILLS, No. 80 Los Angeles street.

Keeps constantly on hand ROAST AND GROUND COFFEE of all kinds, Pepper, Ginger, Allspice, Cayenne, Cinnamon, Cloves, Nutmegs, and Fresh Ground California Mustard. COFFEE fresh ground every morning.
oc13-1m1p

LOS ANGELES WOOD YARD.

ALAMEDA STREET, OPPOSITE Griffith, Lynch & Co's Lumber Yard.

DRY WOOD always on hand, and sold at the

Lowest Cash Rates,

and delivered to any part of the city. FULL MEASUREMENT guaranteed every time.

Orders left at the principal grocery stores, or at the yard, promptly attended to. oc16m1p1

DIVIDEND NOTICE.

FARMERS & MERCHANTS' BANK, Los Angeles October 7, 1873.

A DIVIDEND OF $5 PER SHARE has been declared on the capital stock of the Farmers' and Merchants' Bank of Los Angeles, payable on the 10th inst.

oc7m1 ISAIAS W. HELLMAN, Cashier.

NEW YORK BREWERY,

CHRIS. HENNE, PROPRIETOR

The CLEAREST, PUREST and MOST BRILLIANL LAGER BEER South of San Francisco.

Orders for DRAUGHT or BOTTLED BEER promptly attended to.

The celebrated Beer from this Brewery defies competition in the State. oc5-2m1p

EASTERN AND CALIFORNIA

OYSTERS—FRESH BY EVERY steamer, will be served up in every style, at the orner of

COMMERCIAL AND LOS ANGELES STS.,

By "JAKE" BAER, (formerly with H. Dockweiler) and CHAS. WALDEN.

GIVE THEM A CALL. oc11-1m

LOST!

ON MAIN STREET—A BELL-SHAPED DROP to an EAR-RING. Any one returning it will be paid its full value, at the HERALD Office. oc28-tf

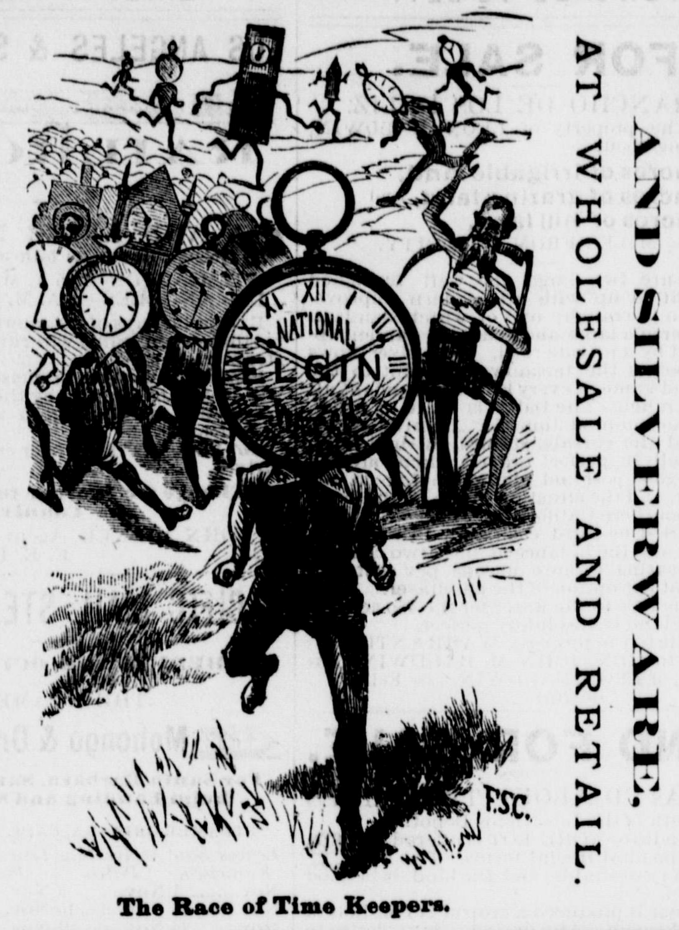

E. E. FISHER & CO.

MANUFACTURING WATCHMAKERS, JEWELERS & OPTICIANS,

67 Main Street, Los Angeles, Cal

WATCHES, CLOCKS, DIAMONDS, JEWELRY, SPECTACLES AND SILVERWARE.

AT WHOLESALE AND RETAIL.

HARPER & DALTON

WHOLESALE AND RETAIL DEALERS IN

Tin, Sheet Iron and Copper Ware,

FORCE AND LIFT PUMPS,

COOKING AND HEATING STOVES.

HARPER & DALTON KEEP THE LARGEST STOCK IN LOS ANGELES OF THE MOST VARIED GOODS.

EVERY KIND OF

Household Furniture,
Kitchen Furniture,
Agricultural Implements.

PLUMBING, ROOFING, GAS FITTING AND JOBBING OF ALL KINDS

PROMPTLY AND NEATLY EXECUTED AT LOW RATES.

Remember the Address:

HARPER & DALTON,

NO. 81 MAIN STREET, (Downey's Block) LOS ANGELES

AGENCY OF THE HOME MUTUAL INSURANCE CO.

BRODRICK & CO.

(ADJOINING THE POST-OFFICE, LOS ANGELES),

BOOKSELLERS AND STATIONERS.

A COMPLETE ASSORTMENT OF

Office Stationery & School Books.

Miscellaneous Books not in stock promptly Furnished at Publishers' Prices.

DEALERS IN MUSICAL INSTRUMENTS AND SHEET MUSIC.

Agents for Steinway Pianos and Burdett Organs.

NEW PUBLICATIONS JUST RECEIVED.

E. H. WORKMAN. WM. H. WORKMAN.

WORKMAN BROS.

MANUFACTURERS AND IMPORTERS OF

HARNESS, SADDLES, BRIDLES, WHIPS,

SADDLERY WARE, Etc.

A GOOD ASSORTMENT OF

Ladies' and Gentlemen's Traveling Bags, Satchels and Valises on Hand.

FINE CARRIAGE, BUGGY, STAGE AND TEAM HARNESS AND SADDLES

OF OUR OWN MANUFACTURE, CONSTANTLY ON HAND.

WE ARE PREPARED TO OFFER GREAT INDUCEMENTS TO PURCHASERS.

REPAIRING PROMPTLY AND CAREFULLY ATTENDED TO. Come and see us at the sign of the BIG HORSE, 76 MAIN STREET, LOS ANGELES, CALIFORNIA.

MATTHIAS GRAY,

623 and 625 Clay street, San Francisco, and 101 First street, Portland, Oregon,

AGENT FOR STEINWAY'S GRAND, SQUARE AND UPRIGHT PIANOS,

For the whole Pacific Coast.

Also Agent for the BURDETT ORGAN, the SHONINGER ORGAN, HAINES PIANO, the Treble Bridge Guild, Church Square, KRANICH & BACH, ERNEST GABLER and KŒNISCH UPRIGHT PIANO. The ONLY Music Publishing House on the Pacific Coast. BRASS AND STRING INSTRUMENTS, of the finest quality and tone.

Music mailed on receipt of marked price.

HOTELS.

United States Hotel,

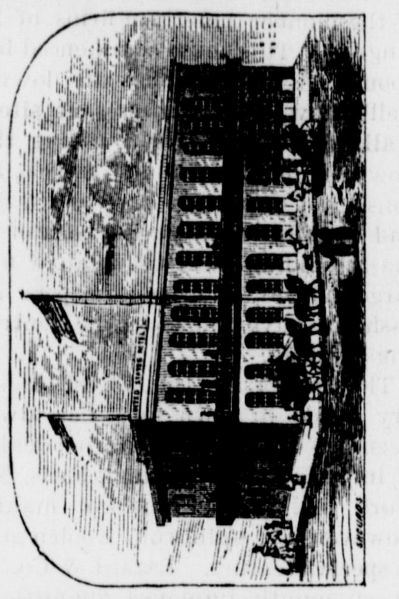

LOS ANGELES, Cal.

The largest and most commodious Hotel south of San Francisco.

THE UNDERSIGNED BEG leave to inform the traveling public that they have leased this WELL-KNOWN HOTEL, and from their experience can truly say that HERE permanent and transient boarders will find a HOME.

FOR PRIVATE FAMILIES

We have suites of Rooms at moderate prices.

The extensive acquaintance we have formed throughout the State with the

Travelling Community,

is a sufficient guarantee that this House will always be their FAVORITE RESORT, and we shall endeavor to maintain our reputation by keeping

THE BEST THE MARKET AFFORDS

for our table, and the CHOICEST WINES AND LIQUORS for our bar.

We have all Spring Beds at this Hotel.

Our terms are moderate. Call and see us.

HAMMEL AND DENKER.
oc3tf

FELIX OLIVERY'S

PASTRY AND CHOP HOUSE,

White House Building, Los Angeles St.

Keeps constantly the FRESHEST AND PUREST PASTRY, and the most delicious CHOPS. MEALS AT ALL HOURS.
oc2-1m1p

PICO HOUSE,

LOS ANGELES, CAL.

FIRST CLASS HOTEL,

FOR TRAVELERS AND TOURISTS.

Centrally Located—Frontage on Three Streets.

The BEST Table,
The BEST Rooms,
The BEST Accommodations.

oc23-1m1p CHAS. KNOWLTON, Prop'r.

THE BEST! THE BEST!

THE HOWE SEWING MACHINE AHEAD!

HIGHEST PREMIUM FOR SEWING AT THE VIENNA EXPOSITION.

Gold Medal and Cross of the Legion of Honor at Paris Exhibition.

The Wilson of Cleveland Received a Medal of Merit Only.

OUR NEW IMPROVED MACHINE Stands without a rival, and should find its way into every family. It has reached the highest state of perfection of the Sewing Machine yet produced, and its sales are constantly increasing throughout the world.

140 Sold in Los Angeles County

IN ONE YEAR.

Second hand Machines

OF ALL DESCRIPTIONS,

Sold Cheap for Cash, and Repaired.

THE HOWE MACHINE CO'S SEWING MACHINES have become celebrated the world over. The work done on these machines is unsurpassed—sewing the thinnest material and the heaviest goods with equal facility, and requiring no extra adjusting for uneven thickness or passing over seams.

The Attachments for Hemming, Felling, Braiding, Cording, Quilting, Tucking, Binding and Gathering are of the latest improved pattesns, and are superior to those used on any other machine.

The HOWE MACHINES are the STRONGEST and SIMPLEST, and seldom or never give any trouble in operating. They are the oldest established in the world (Mr. Howe being the original inventor), and are in advance of all others in improvements and perfection of mechanism.

H. CAMPBELL,
Agent for Southern California,
16 COMMERCIAL ST. oc26m2

H. S. CROCKER & CO.

IMPORTING STATIONERS, PRINTERS AND LITHOGRAPHERS,

401 and 403 Sansome Street,
SAN FRANCISCO.

THE MOST COMPLETE

Book and Job Printing Establishment

ON THE PACIFIC COAST,

Orders from the country promptly filled.

Importers and dealers in

News, Book and Bill Head Paper, Etc.,

Stationery, Blank Books,

Legal, Letter and Note Paper, Envelopes of every description, Writing and Copying Inks, Copying Presses and Books, Pencils, Pens, Etc., Etc.

AS FULL AND COMPLETE AN ASSORTMENT AS KEPT BY ANY HOUSE IN THE STATE.

401 & 403 Sansome St., San Francisco.

Nos 42 and 44 J street, Sacramento.
oc24-3m1p

CUCAMONGA WINE.

DEPOT AT LOUIS MESMER'S WINE CELLAR, underneath the U. S. Hotel. Wine by the Glass, Bottle or Gallon. All kinds of

Liquors, Wines and Bitters

at wholesale and retail.

NOTICE.

The public of Los Angeles are hereby notified that no other person in Los Angeles but Louis Mesmer has wines from the Cocomongo ranches. J. L. SANSEVAIN.
oc5-2p1m

ORIENT SALOON,

73 MAIN STREET, DOWNEY BLOCK LOS ANGELES. oc15tf

DOTTER & LORD,

NO. 86 MAIN STREET,

Furniture Dealers,

Have a Better Assortment than Ever!

NEW AND CHOICE GOODS

CONSTANTLY ARRIVING.

Prices Still Further Reduced

Elegant Parlor Furniture made to order to suit taste of purchaser, at SAN FRANCISCO PRICES, and more durable work guaranteed.

Superb Walnut, Laurel and Mahogany Bed-room suits at remarkably low rates.

Also, Common and Medium Furniture, of new and novel designs, at prices to correspond. No second hand Goods handled by this firm in any shape. No misrepresentation allowed.

Fine Spring Mattresses a specialty. Great variety of Wall Paper, Window Shades, Lace and Nottingham Curtains, Cornices, etc., etc. Music Stands, Piano Stools and Piano Covers at less than San Francisco prices. Elaborate Draperies furnished, of any design, drawings of which may be seen on application. Only House in the city who have a wagon ESPECIALLY built for the safe and careful moving of Furniture. Goods delivered anywhere within the city limits, FREE OF CHARGE.

SOLE AGENTS FOR THE NEW AND COMPLETE SUBSTITUTE FOR PLASTERING.

Agents for the Improved and the NEW LOCK-STITCH GROVER & BAKER SEWING MACHINES.

Some NEW styles may now be seen never before introduced.

CARPETS,

OIL CLOTHS, MATTING,

Rugs, Mats, Etc.

WE WILL SELL

Carpets, Matting, Oil Cloths, and anything else pertaining to the Trade,

At Less Rates than any other parties in this city.

A new selection of samples of

TAPESTRY AND BODY BRUSSELS CARPETS, FOR THE FALL TRADE, JUST RECEIVED.

Carpets, Matting, Oil Cloth, Etc.,

MATCHED AND LAID DOWN.

Tapestries Cut and Made to Order.

SIDNEY LACEY,
WITH DOTTER & LORD, No. 86 MAIN STREET.

Sign of the Big Red Rocker, 86 Main Street, Los Angeles.

S. NORDLINGER,

No. 8 Commercial Street.

GOOD GOLD GOODS!

Gorgeously Grand Gems!

Rubies, Emeralds, Sapphires,
Garnets, Opals, Onyx,
Amethysts, Topaz, Turquoise.

A FULL LINE OF

Gold, Silver and Platina, Swiss, English and American Stop Watches---Stem and Key Winders;

BRIDAL SETS, NECKLACES AND LOCKETS.

RINGS, BREASTPINS, STUDS AND BUTTONS,

Gipsy Rings, Wedding Rings, Spectacles, Eye Glasses, Single a d Double;

EIGHT DAY CLOCKS AND REGULATORS, OF EVERY MAKE & STYLE,

The Best Display of Elegant Jewelry in Southern California!

All known Jewels set to order, in the Latest Styles.

WOLFENSTEIN'S

ART AND PHOTOGRAPHIC GALLERY!

The facilities in this Studio for the execution of FINE PHOTOGRAPHS are

Unequalled by any other House in Los Angeles!

Old Pictures

COPIED, ENLARGED and RETOUCHED at this Gallery ONLY!

None but the Best Artists Employed--all Work Warranted

Avoid coming late in the afternoon during the short days, if you desire a soft and artistic Picture.

H. NEUBAUER,

WHOLESALE AND RETAIL DEALER IN

FURNITURE, CABINETWARE, BEDDING

Crockery, Window Shades, Looking Glasses,

ENGRAVINGS, Etc.

Pictures Framed, Furniture Upholstered, Varnished and Repaired.

Ware Rooms, Spring St., next to Herald Office